Santikutz martxa
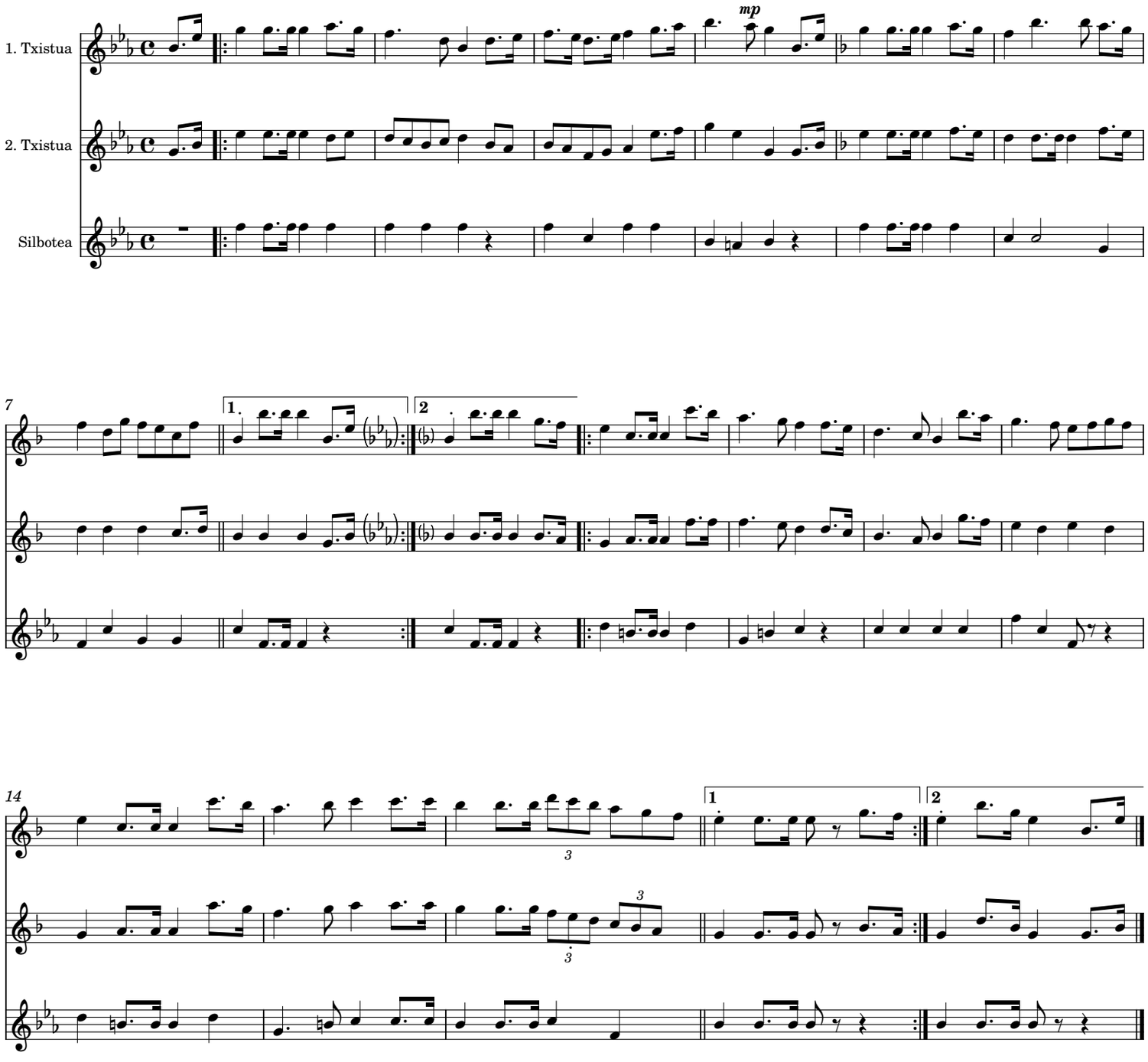
Eulogio Saldias