Agurra
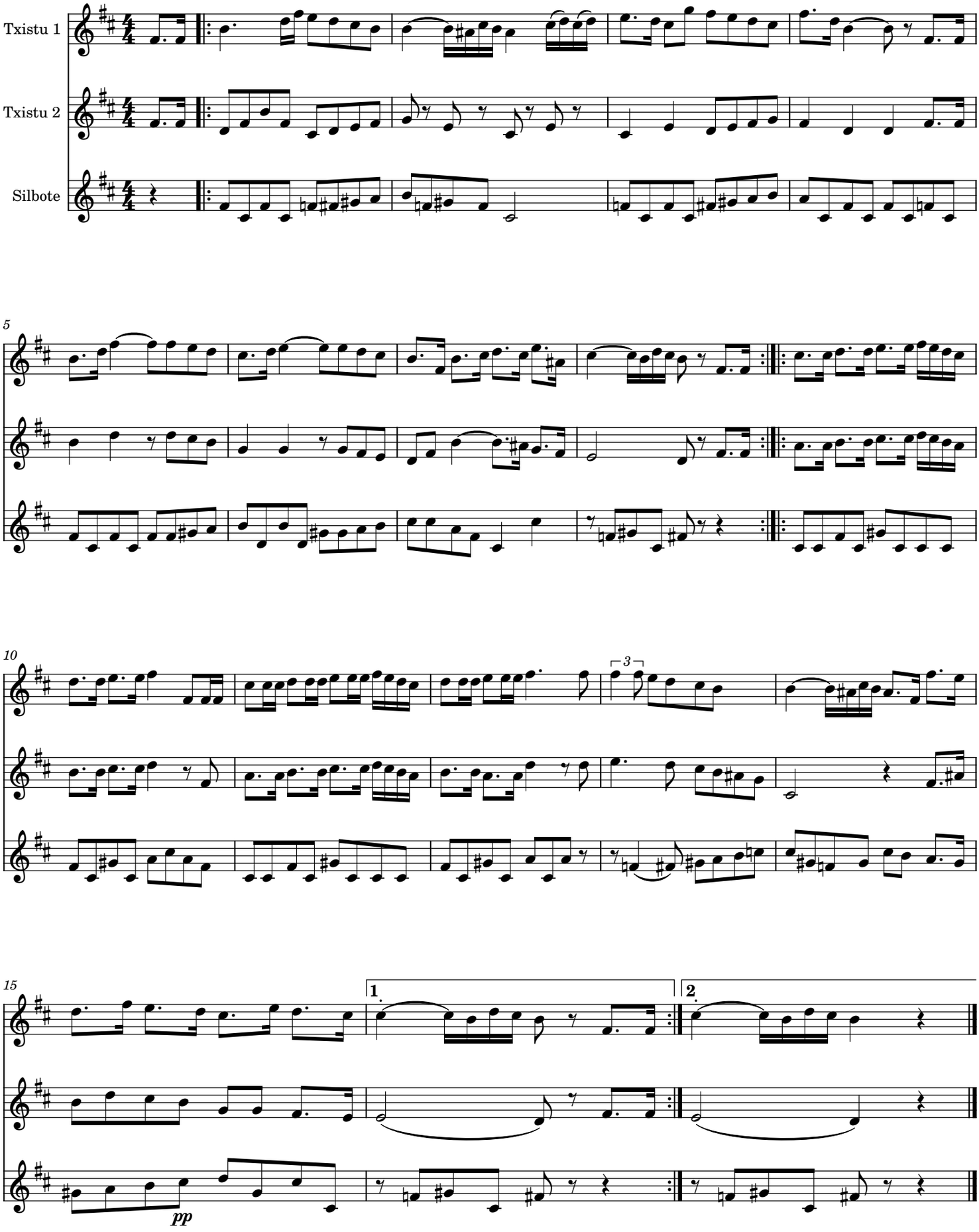
Herrikoia