On sebero
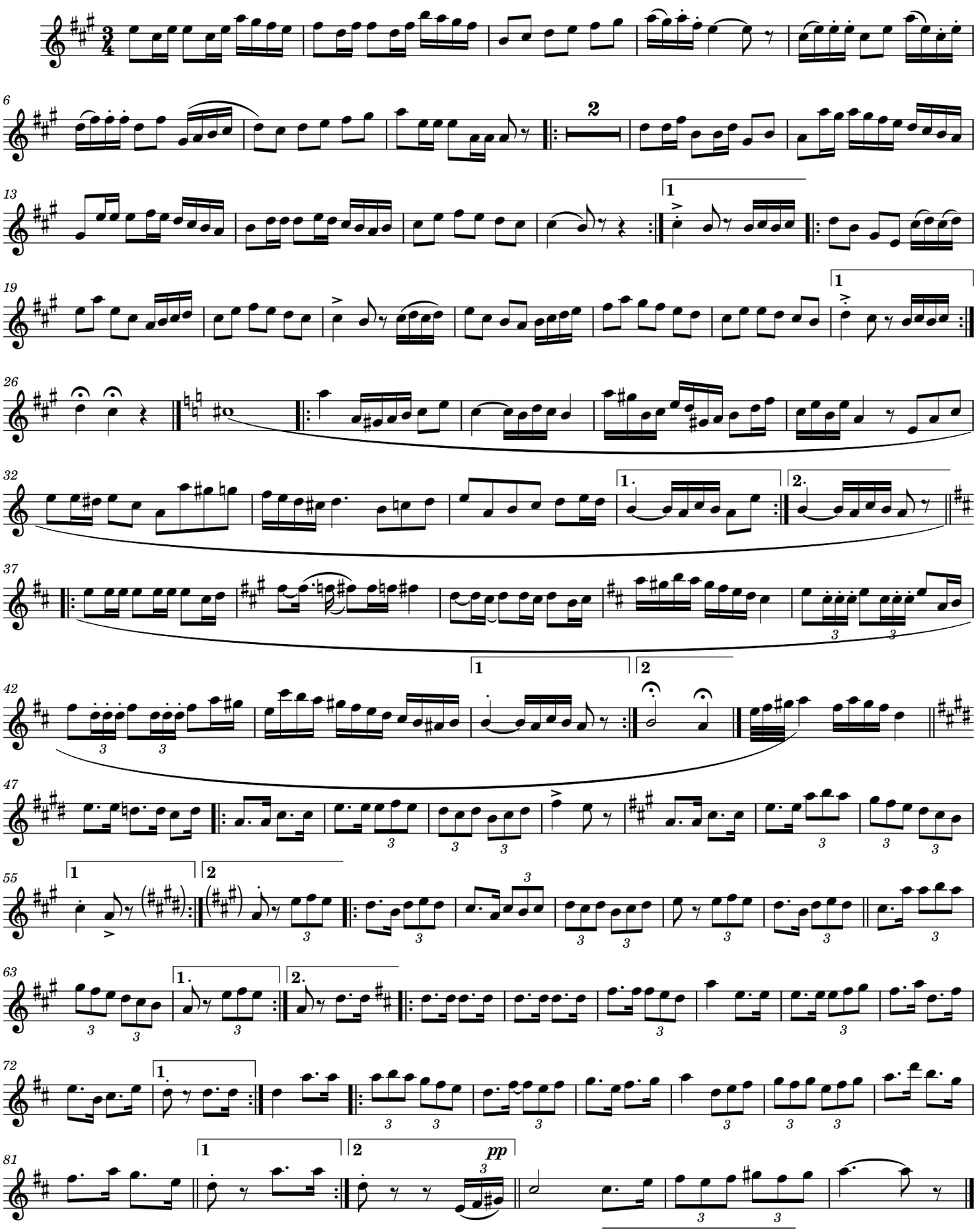
Isidro Ansorena Eleizegi