Chulo
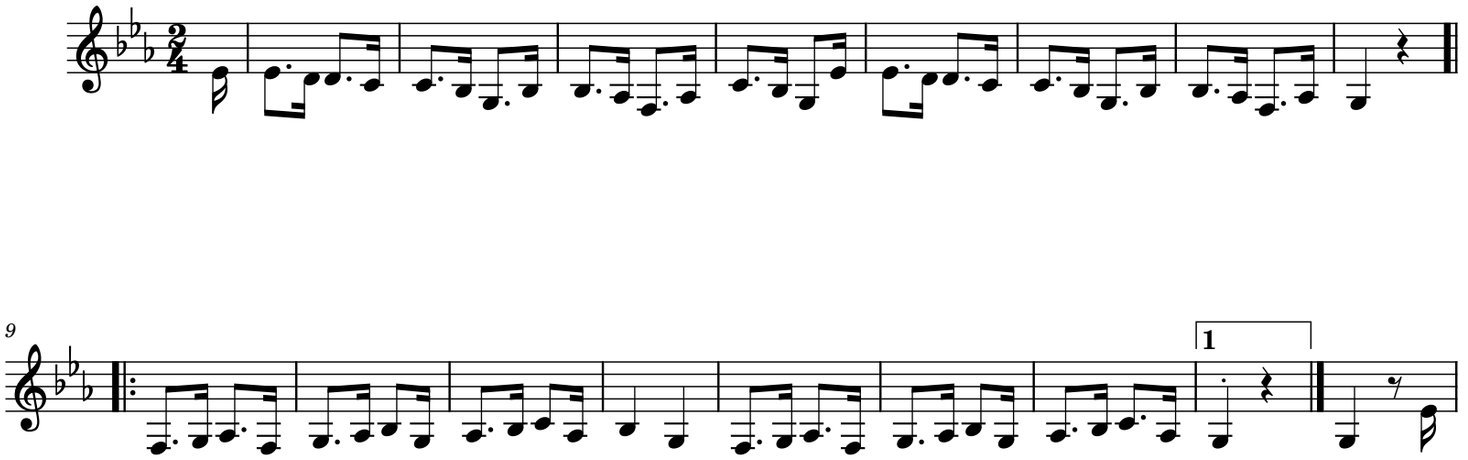
Herrikoia