Donostiako Damborrada
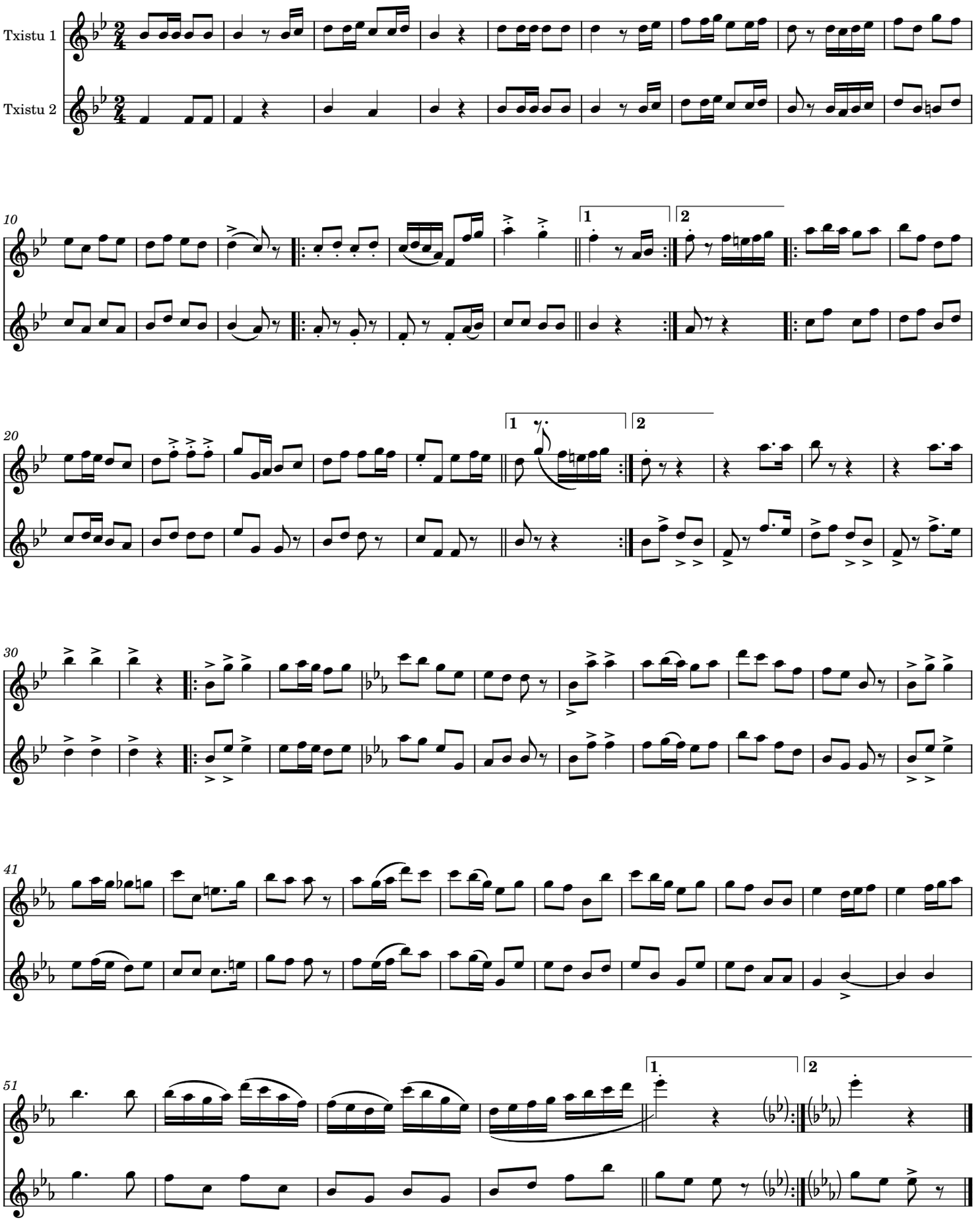
Raimundo Sarriegui / Herrikoia