Iruña de oca

Joaquin Eseverri Echaguibel / Ezezaguna

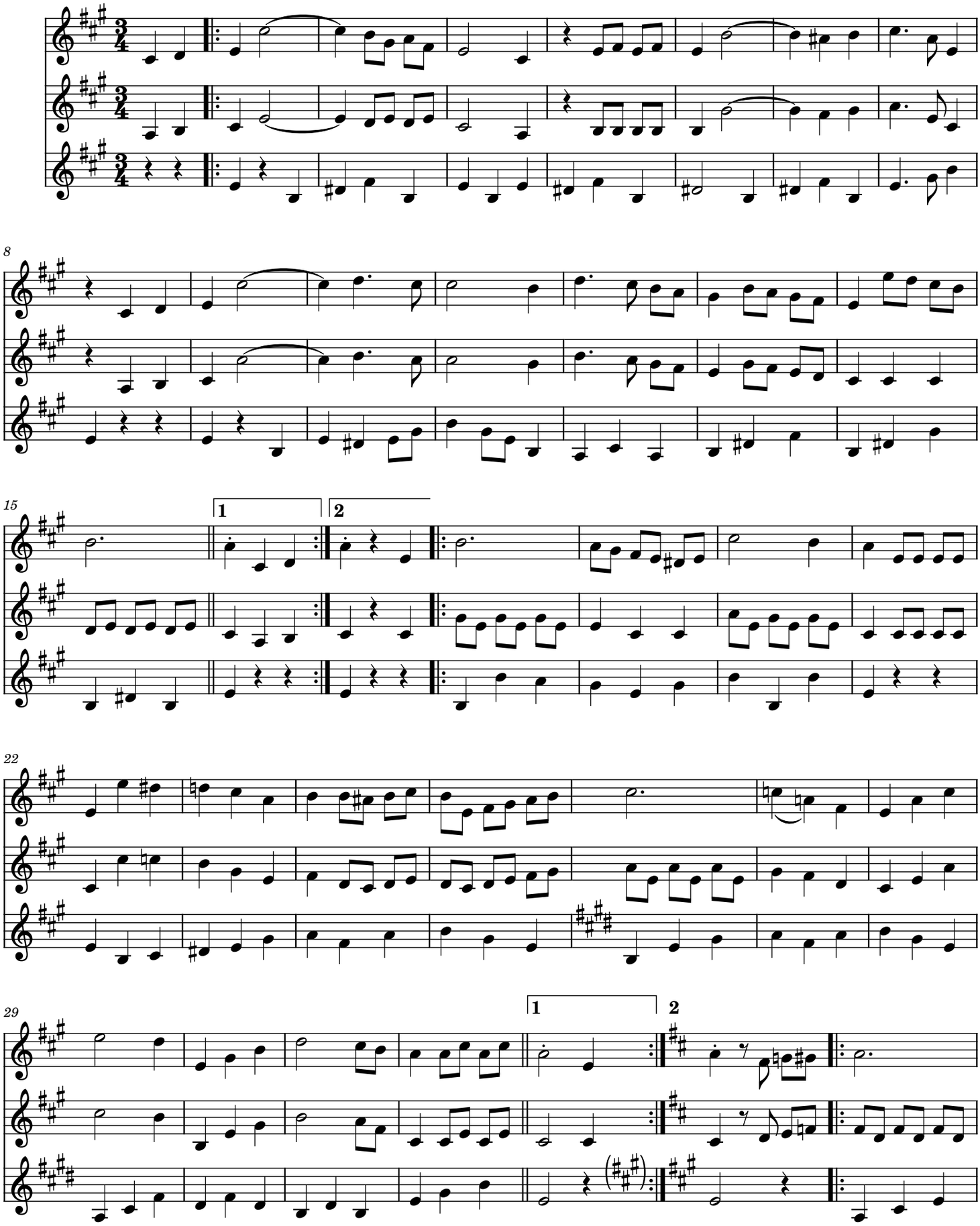

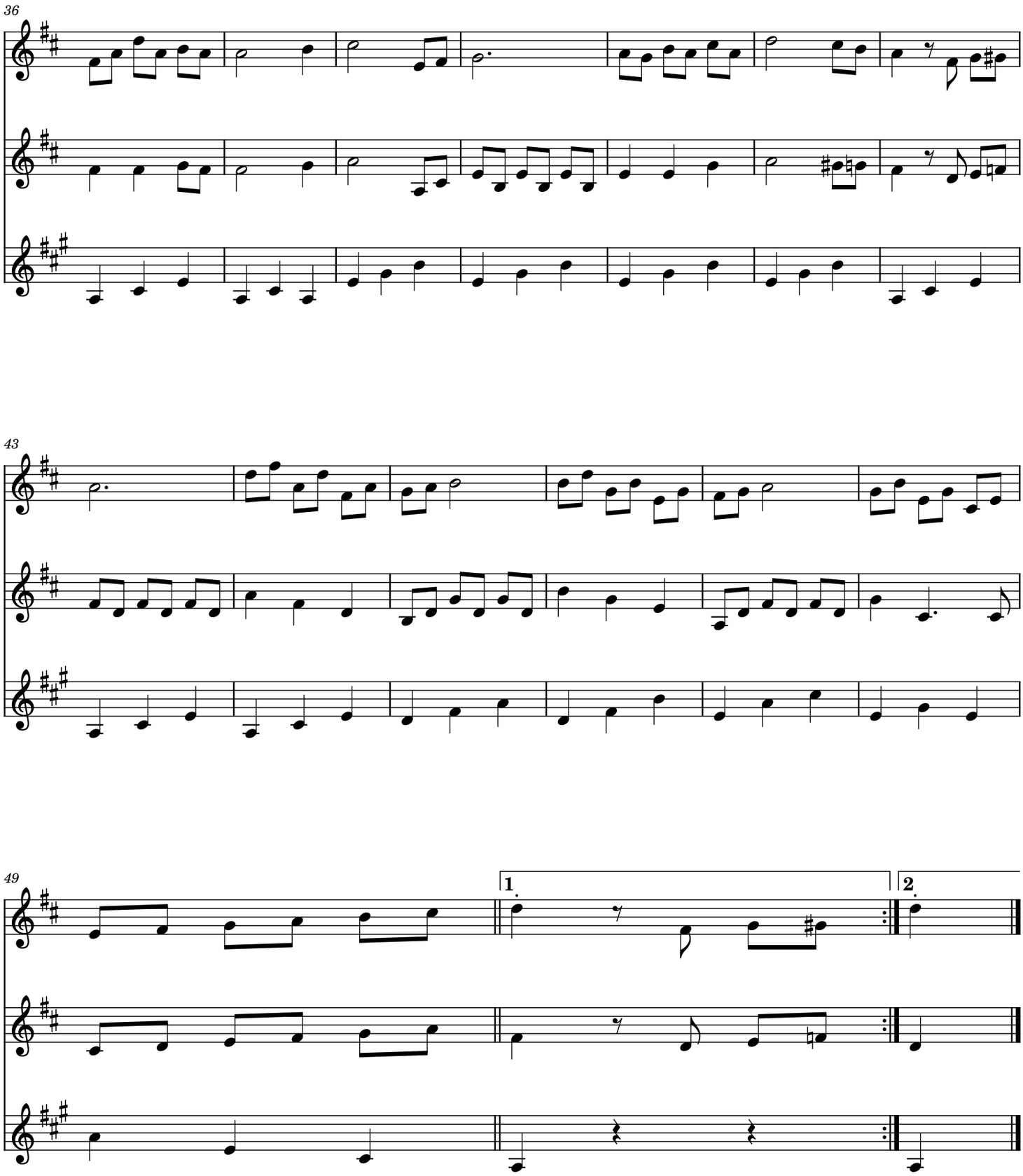
36
43
49
1
2