Gaztelu eguna
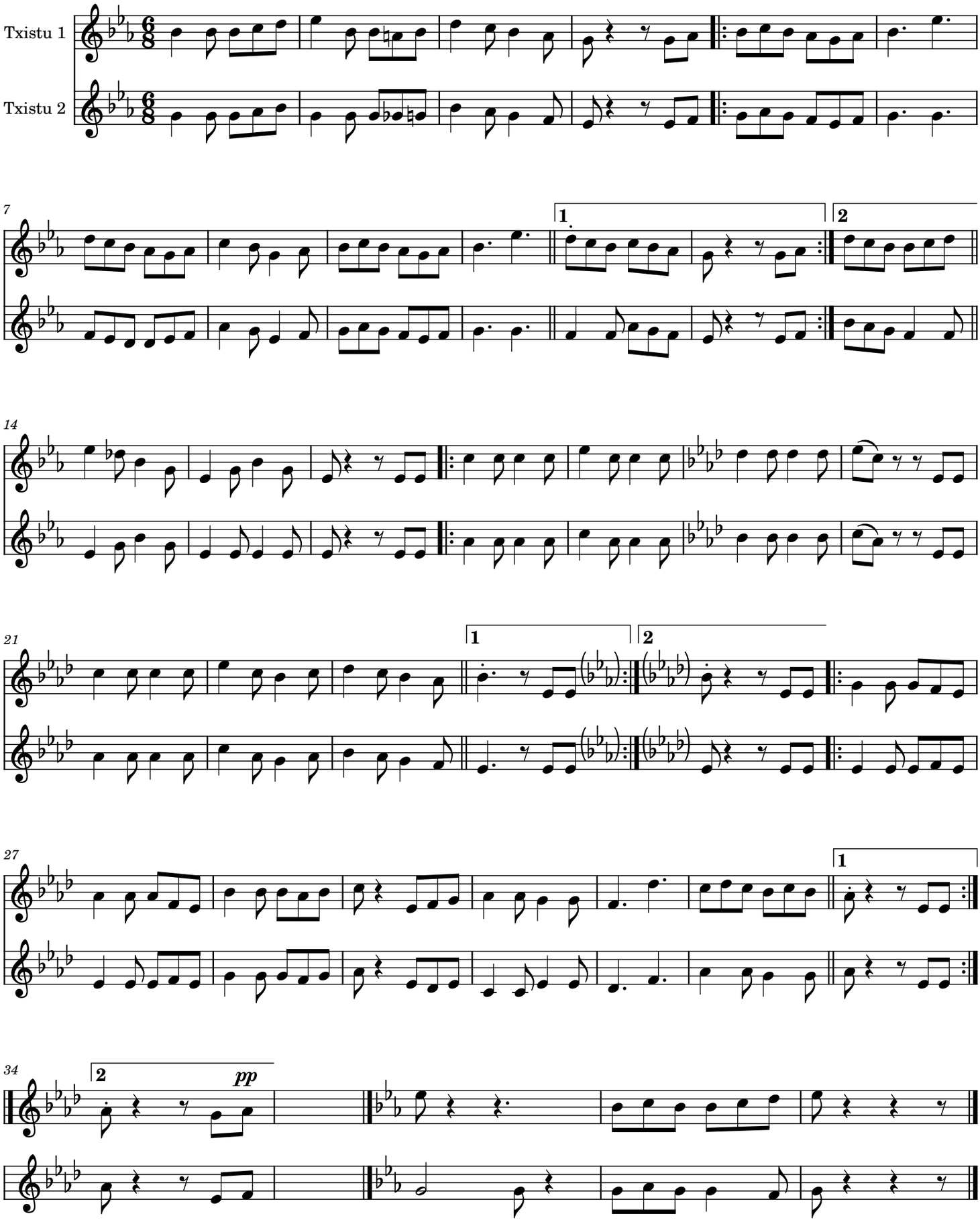
C. Alboucaya