Zortziko
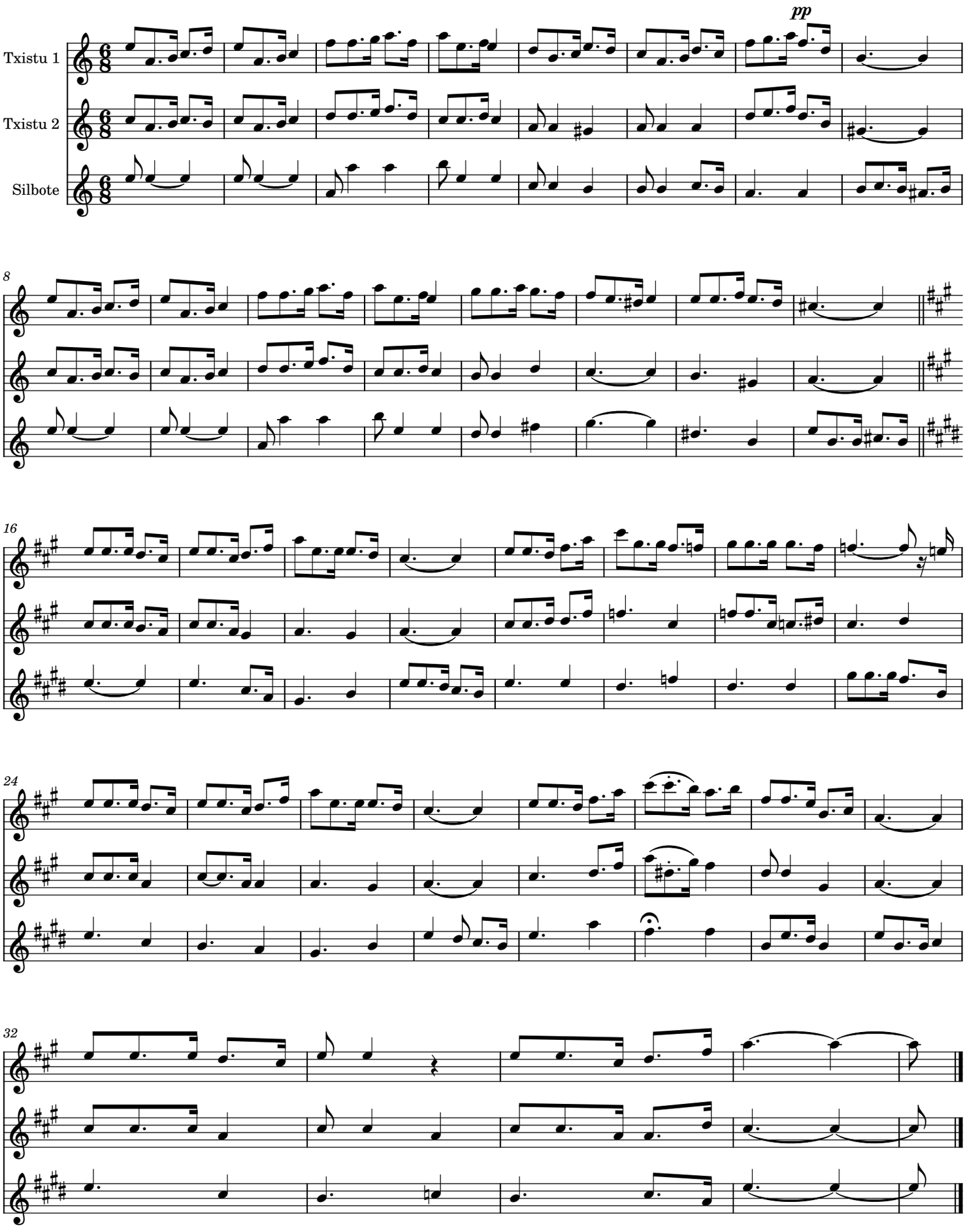
Primitivo Onraita / Jean-Louis Aramburu