Sardinaren ehorzketa
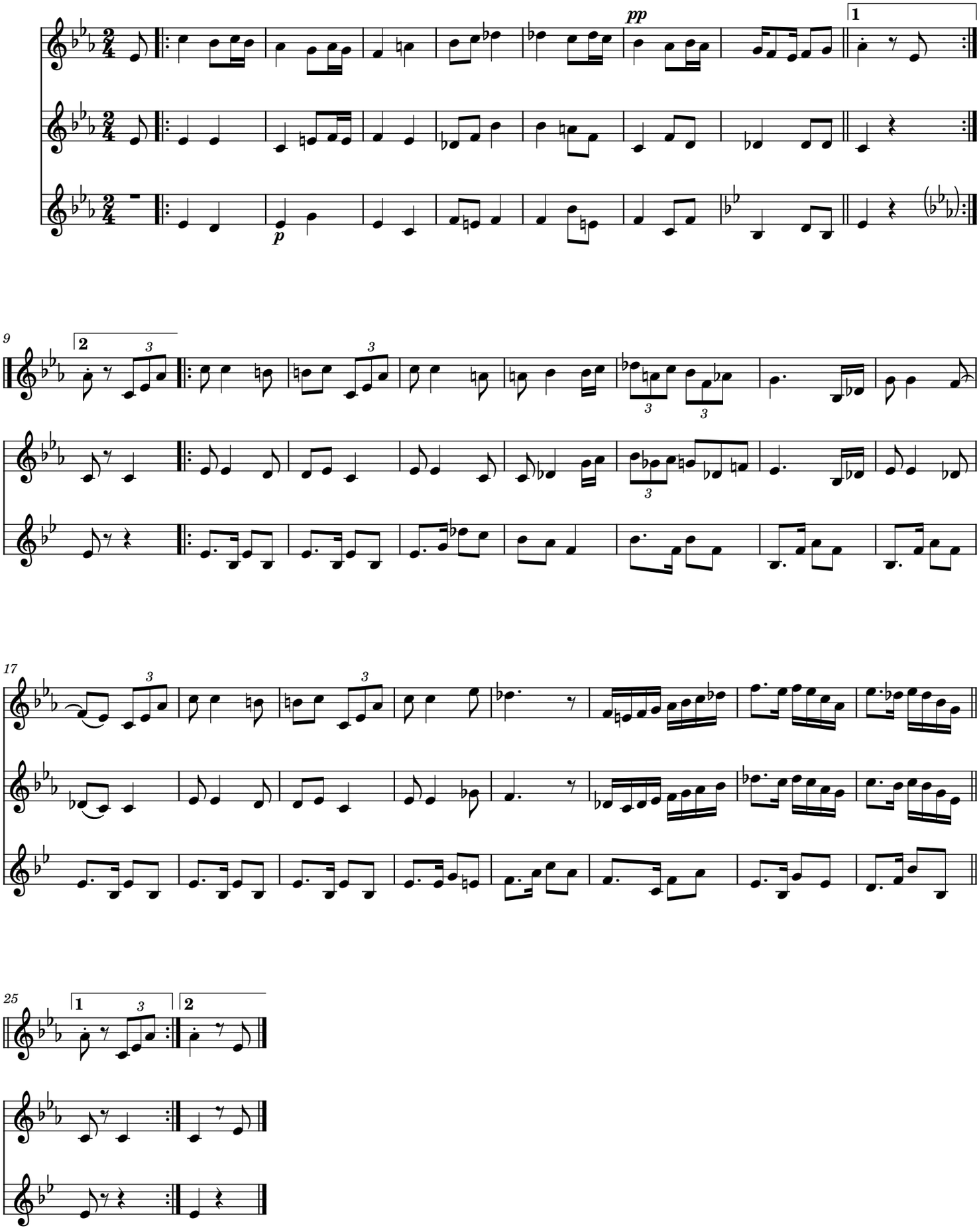
Raimundo Sarriegui