Ezpata dantza
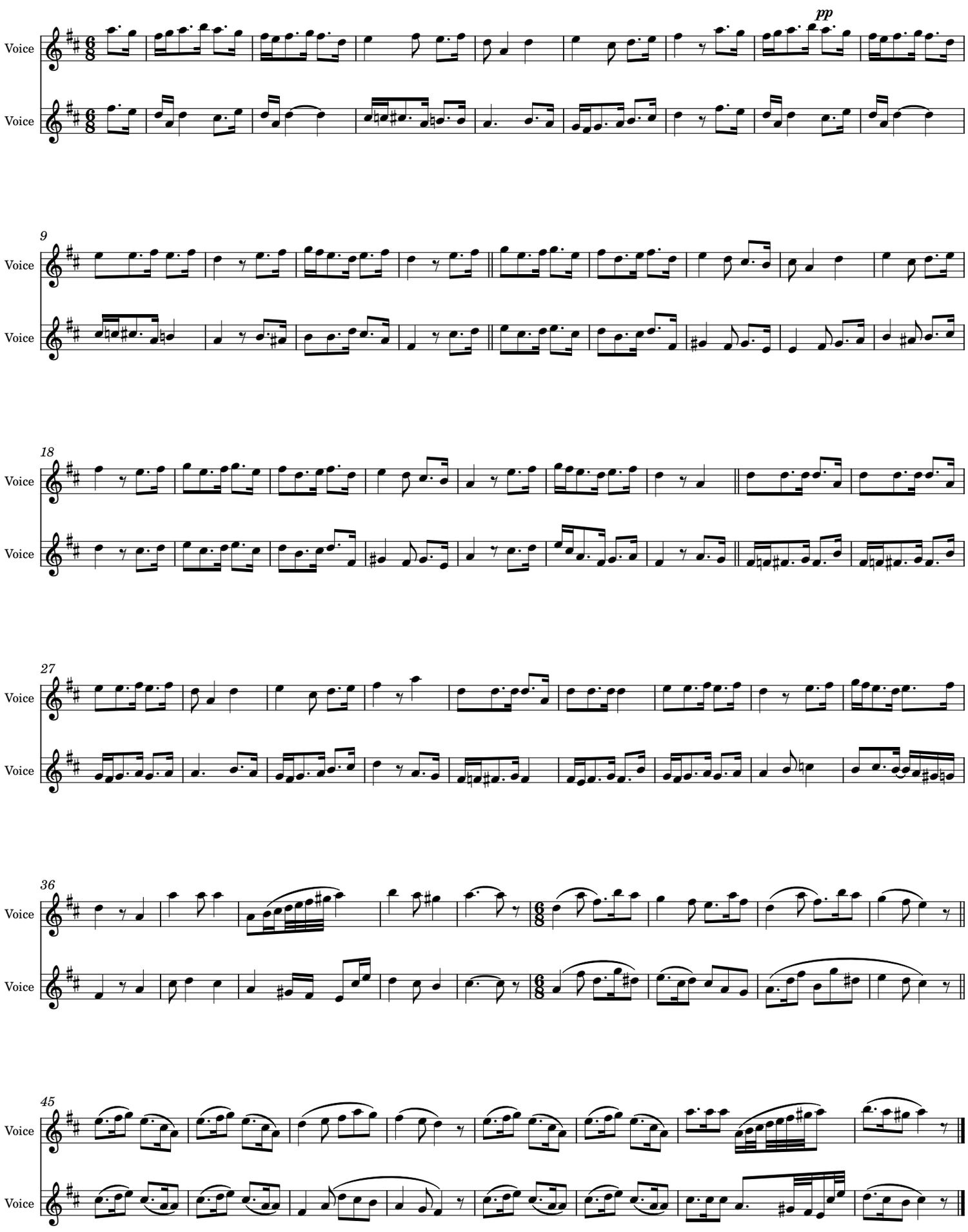
Herrikoia