Abaltzisketako txankoak
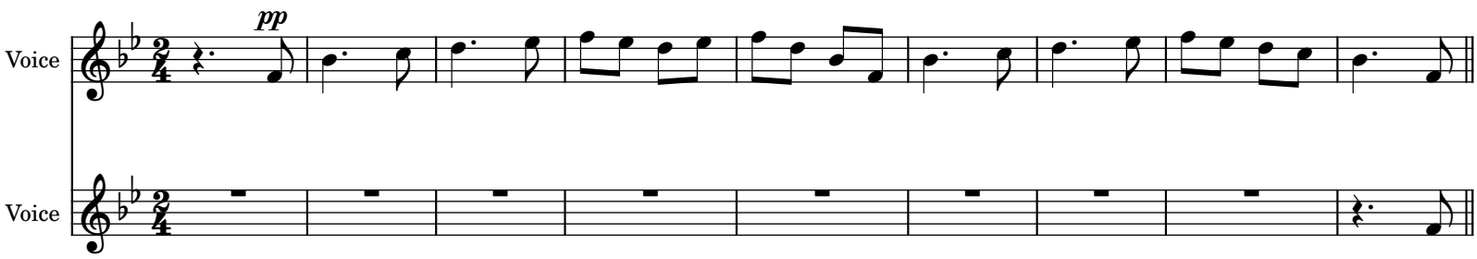
Herrikoia