Saskito dantza
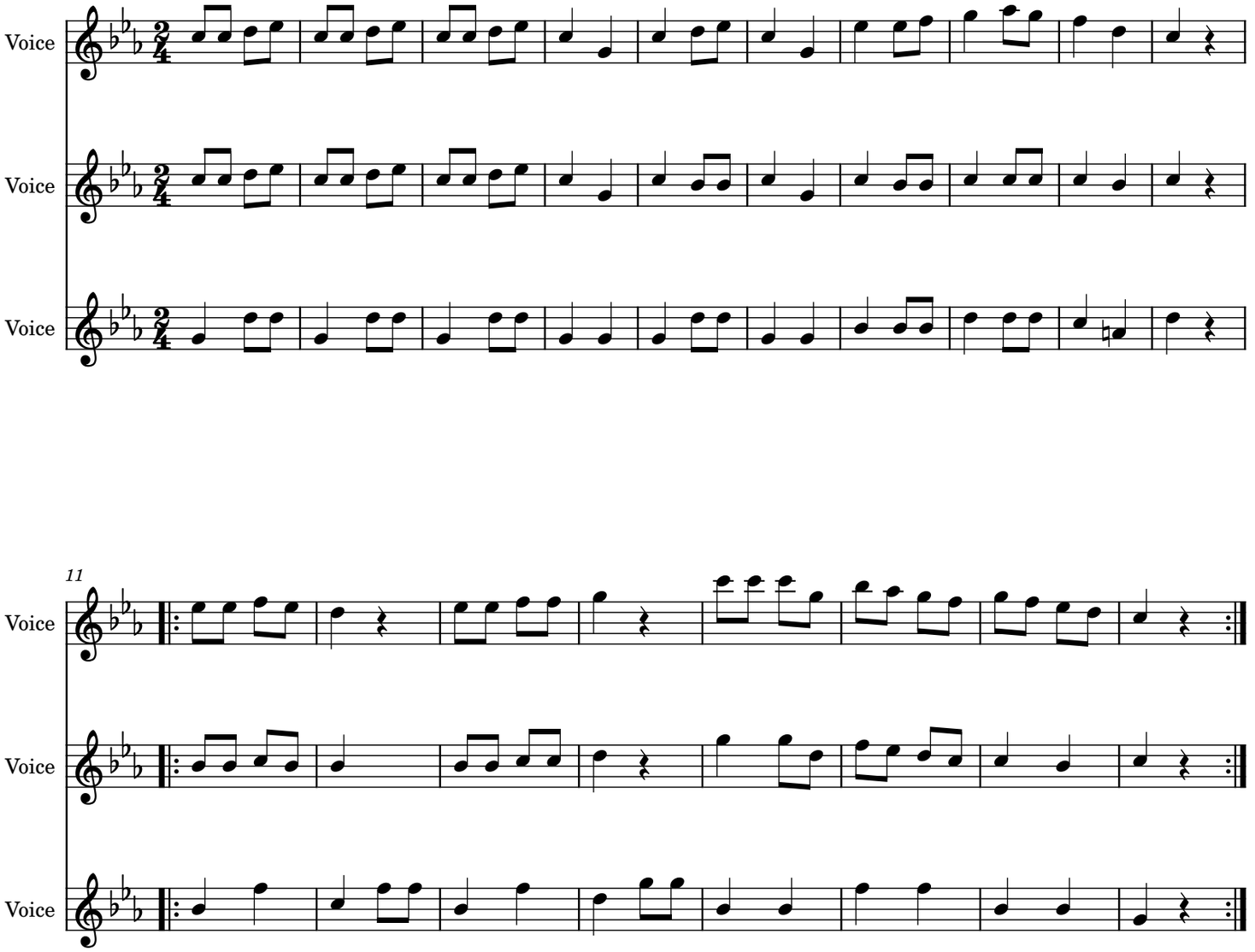
Herrikoia