Eltziegoko jota
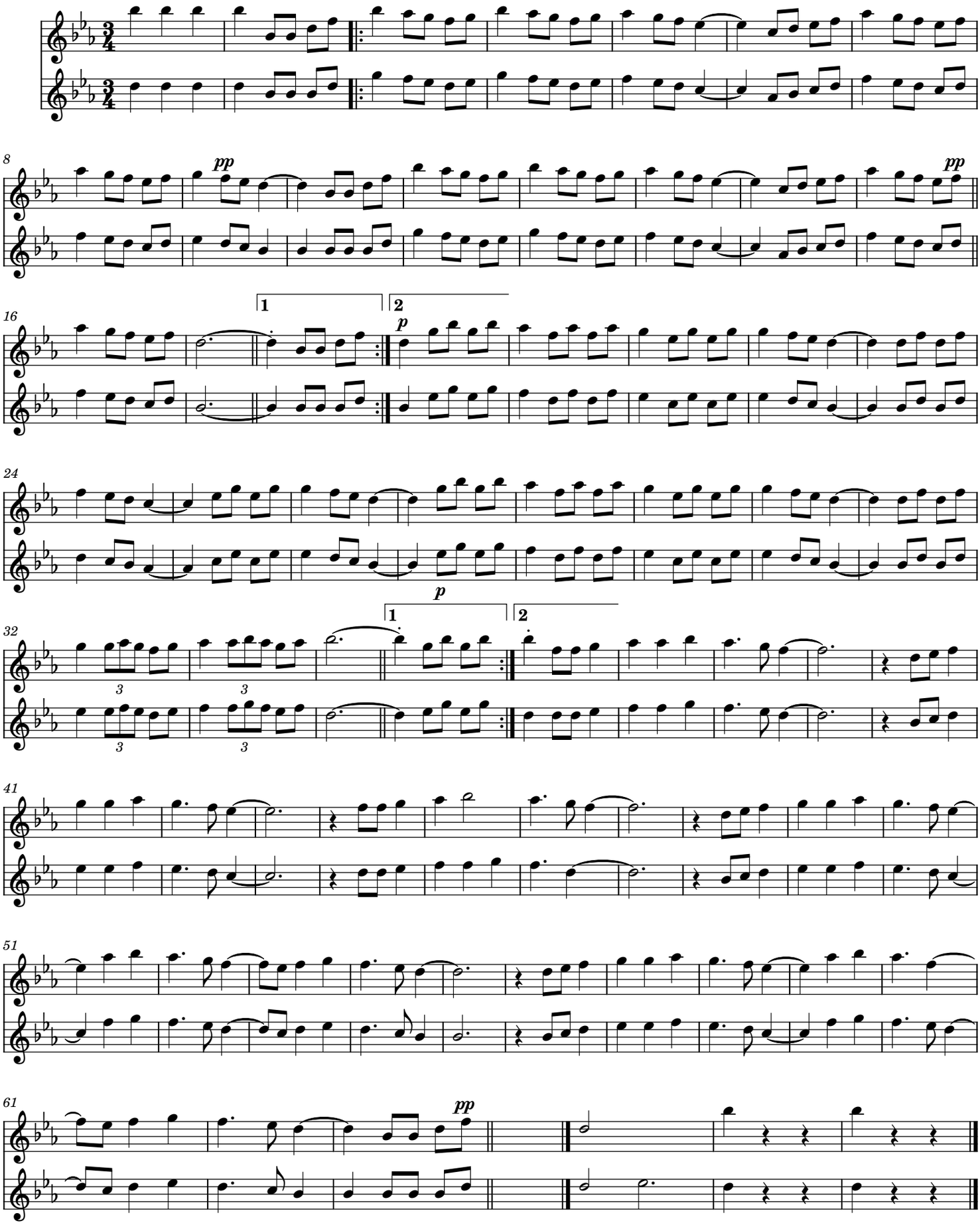
Herrikoia