Txokolo
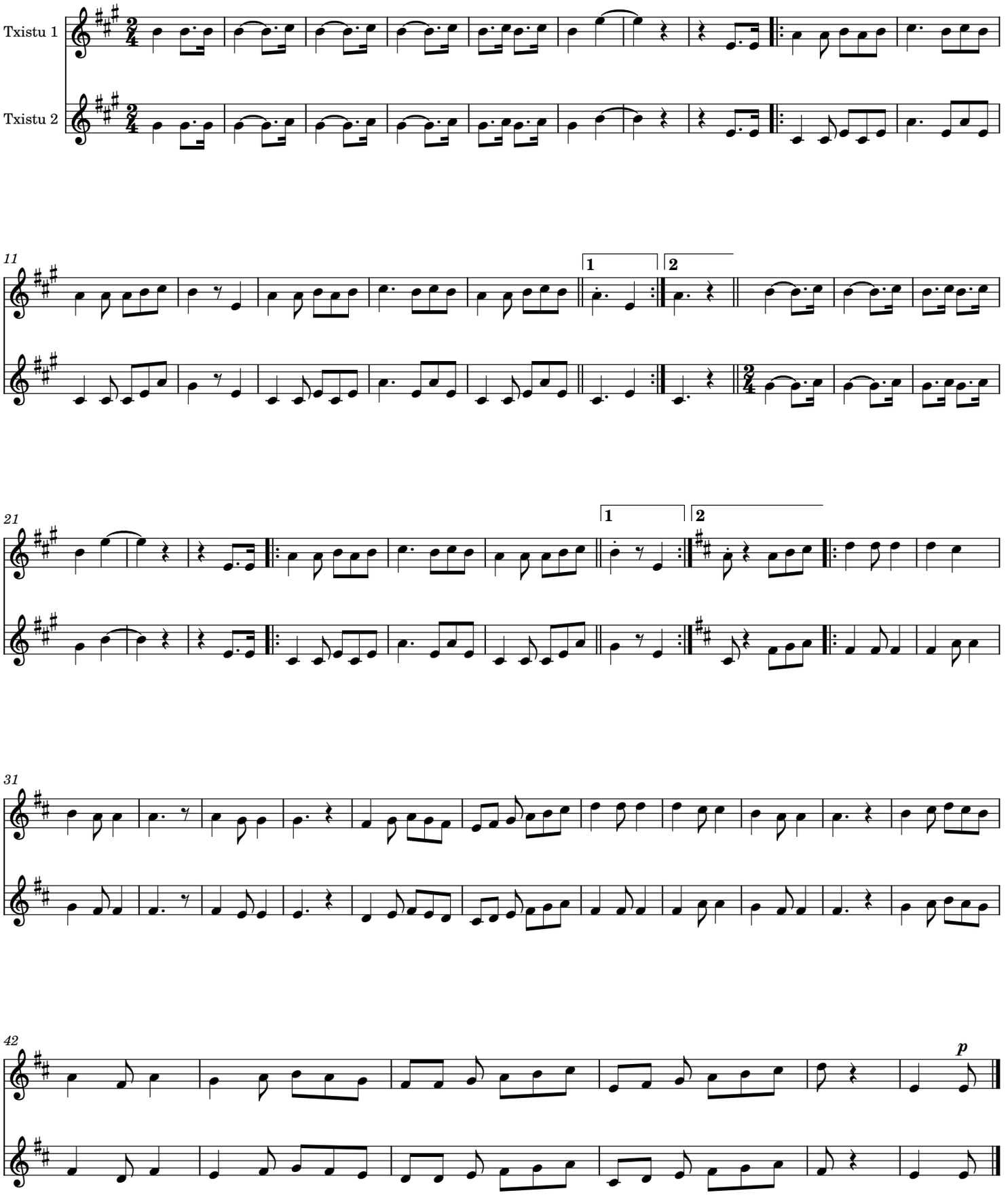
Jose Maria Gurrutxaga / C. Alboucaya