Urtxintxak
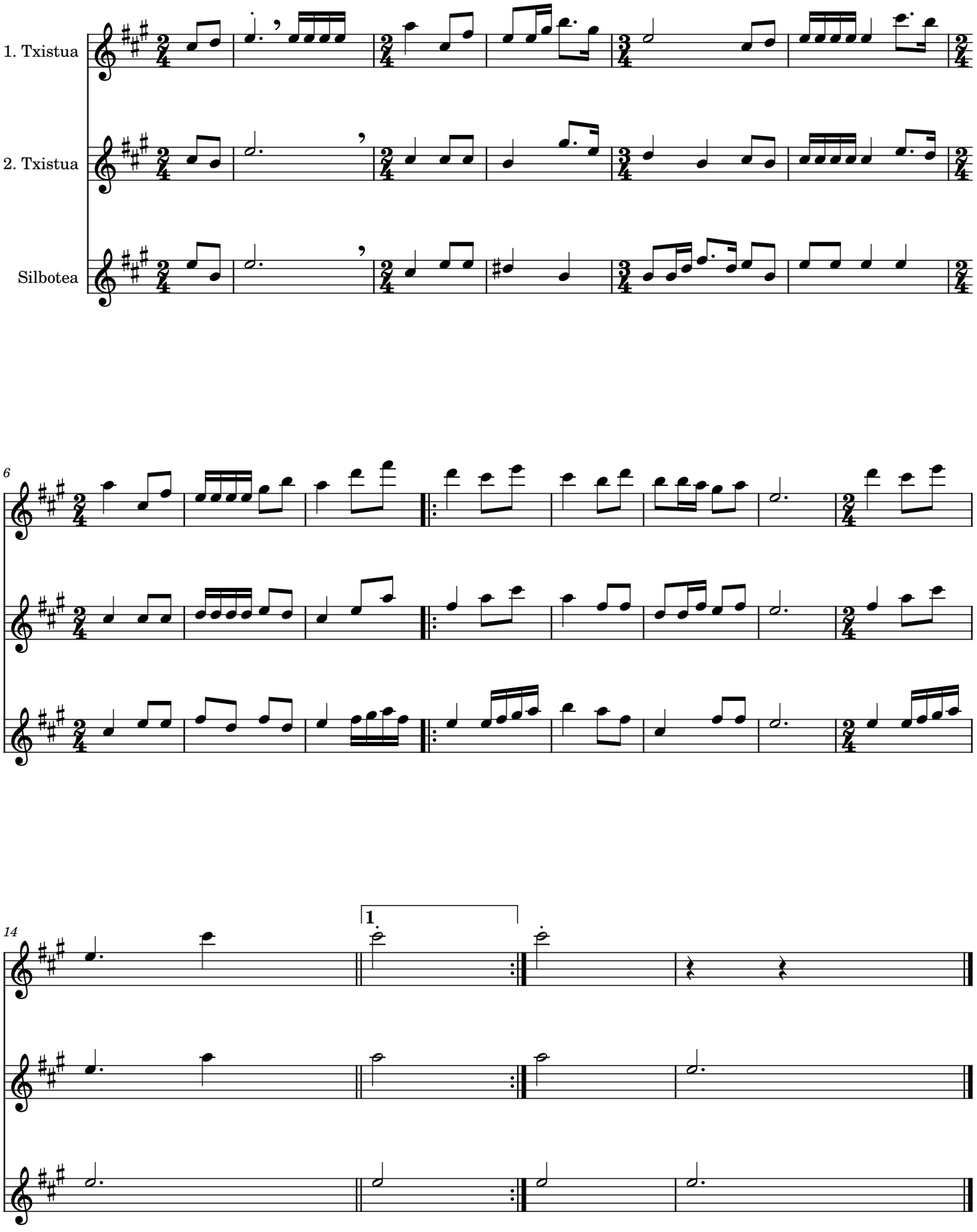
Manuel Pagola