Gezurtientzat
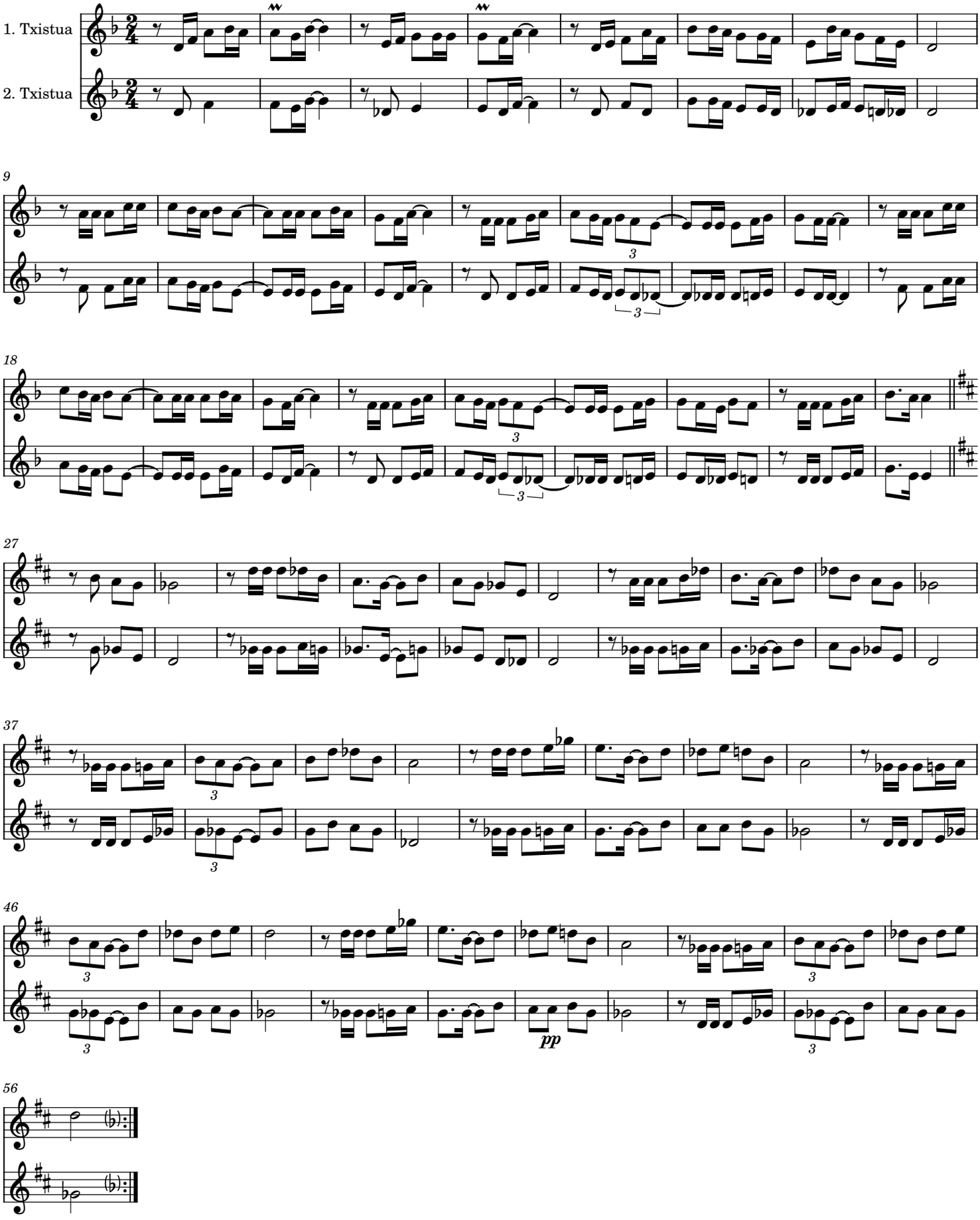
Joseba Tapia