Arin-arina
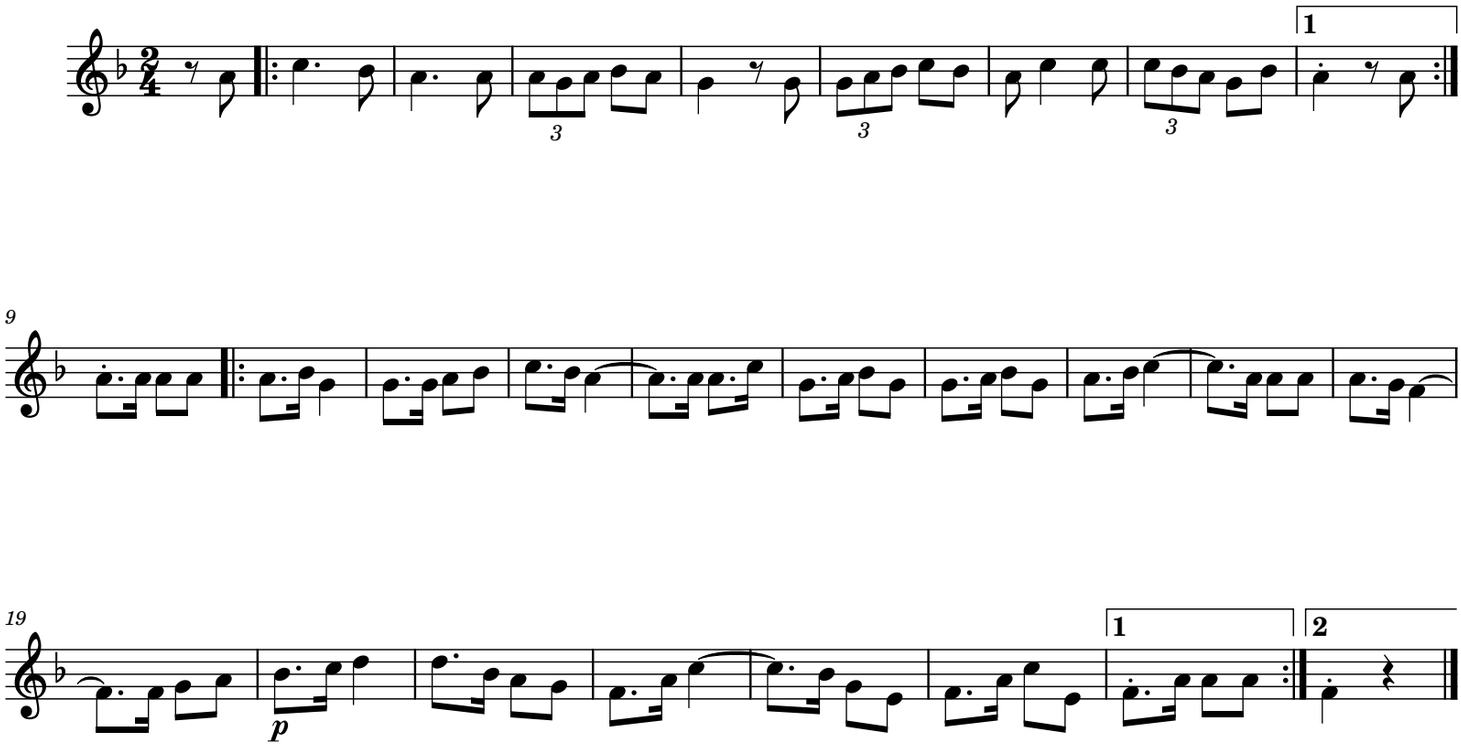
Herrikoia