Eusko dantza
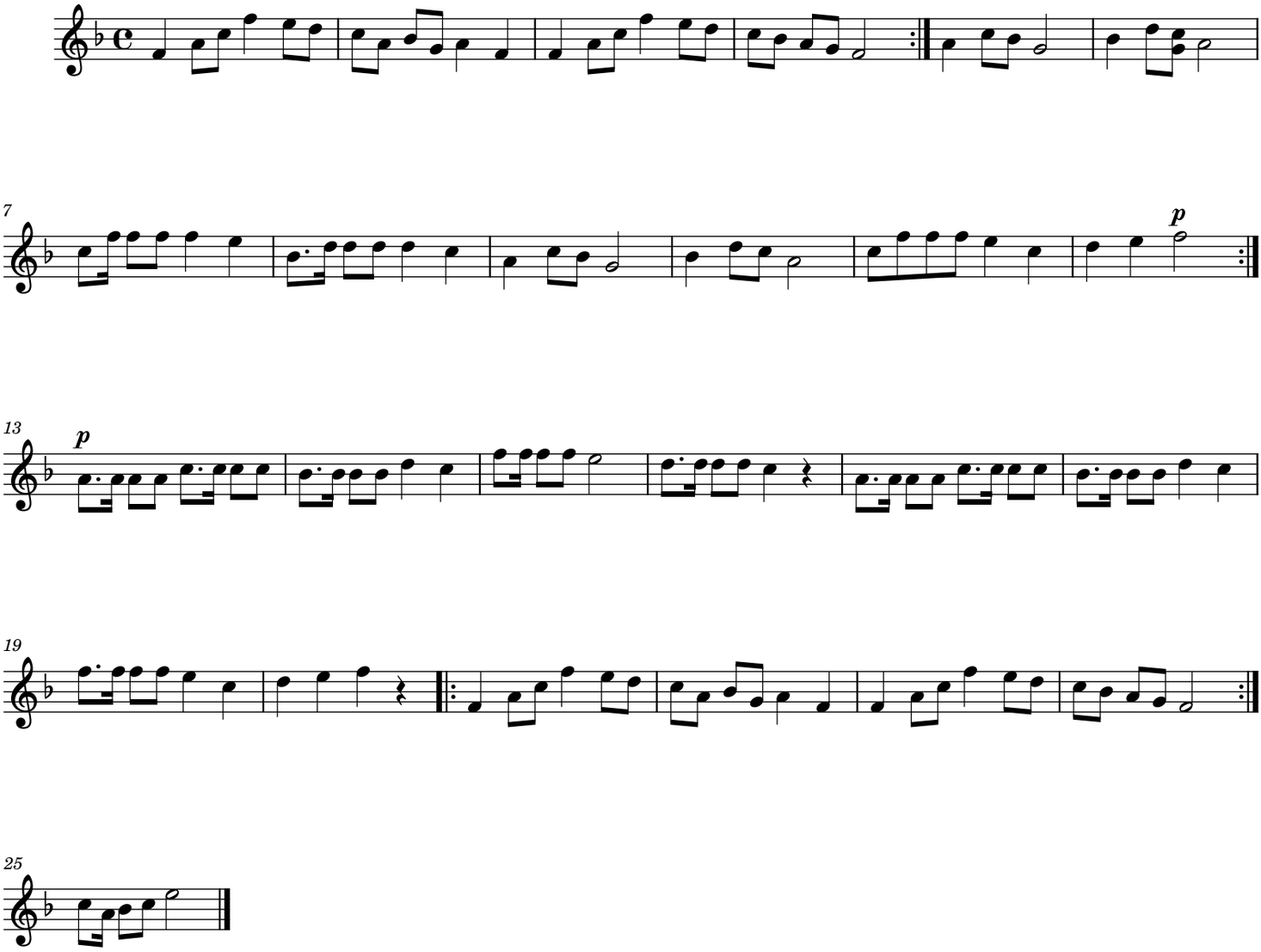
Herrikoia