Belar
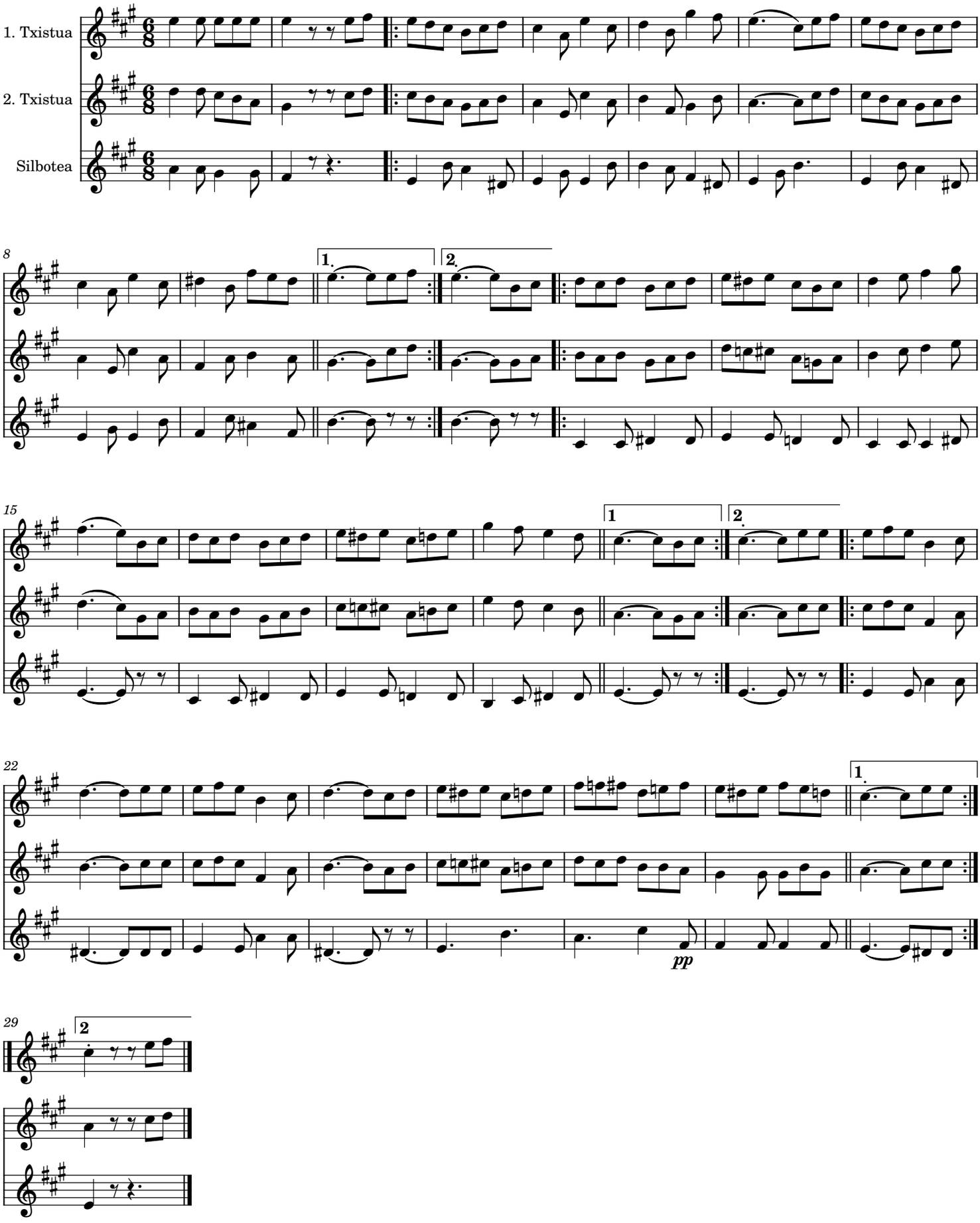
Antonino Ibarrondo Oleaga