Altamira
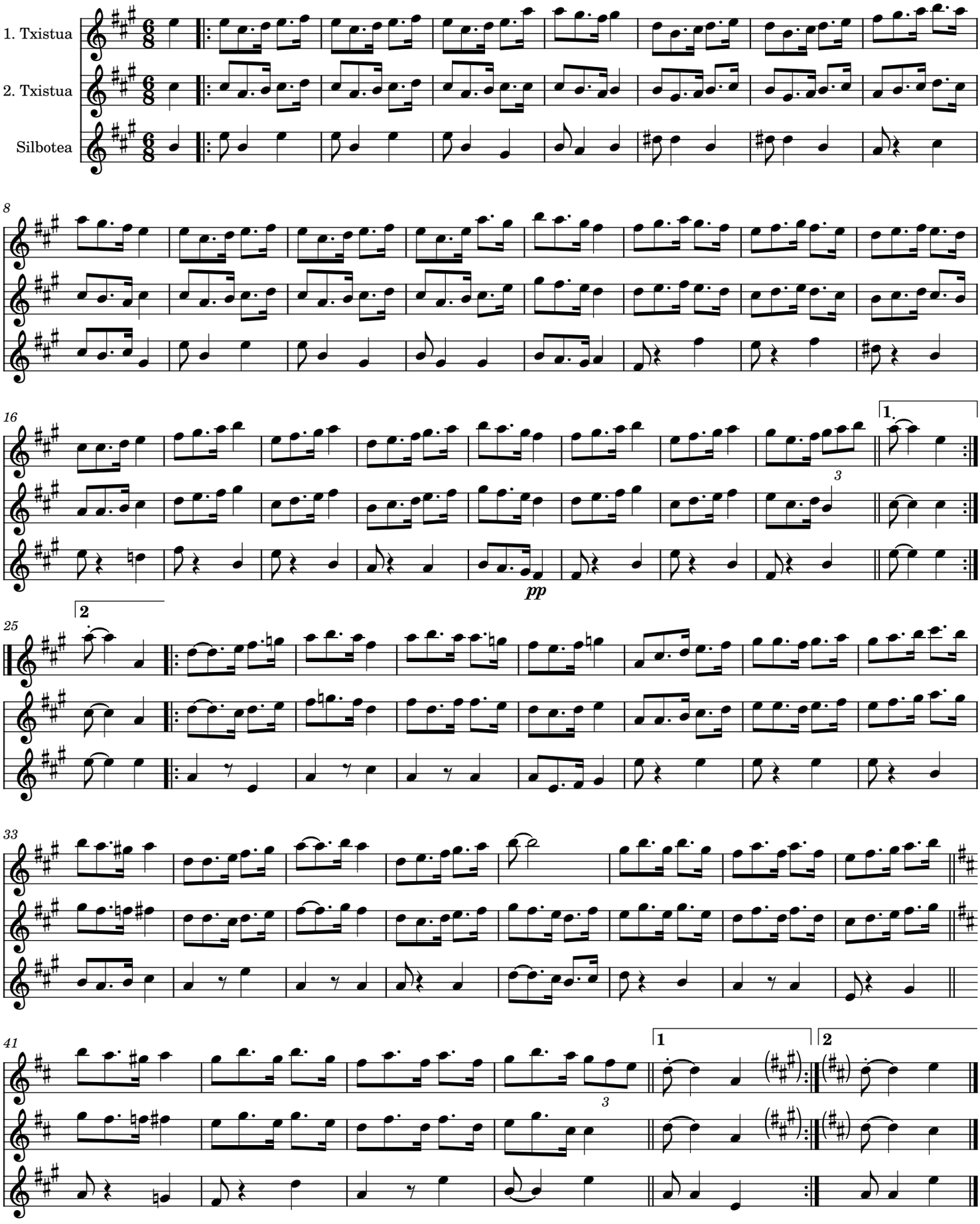
Ramon Esnaola