Enarak 3 - Xirrinaren heriotza
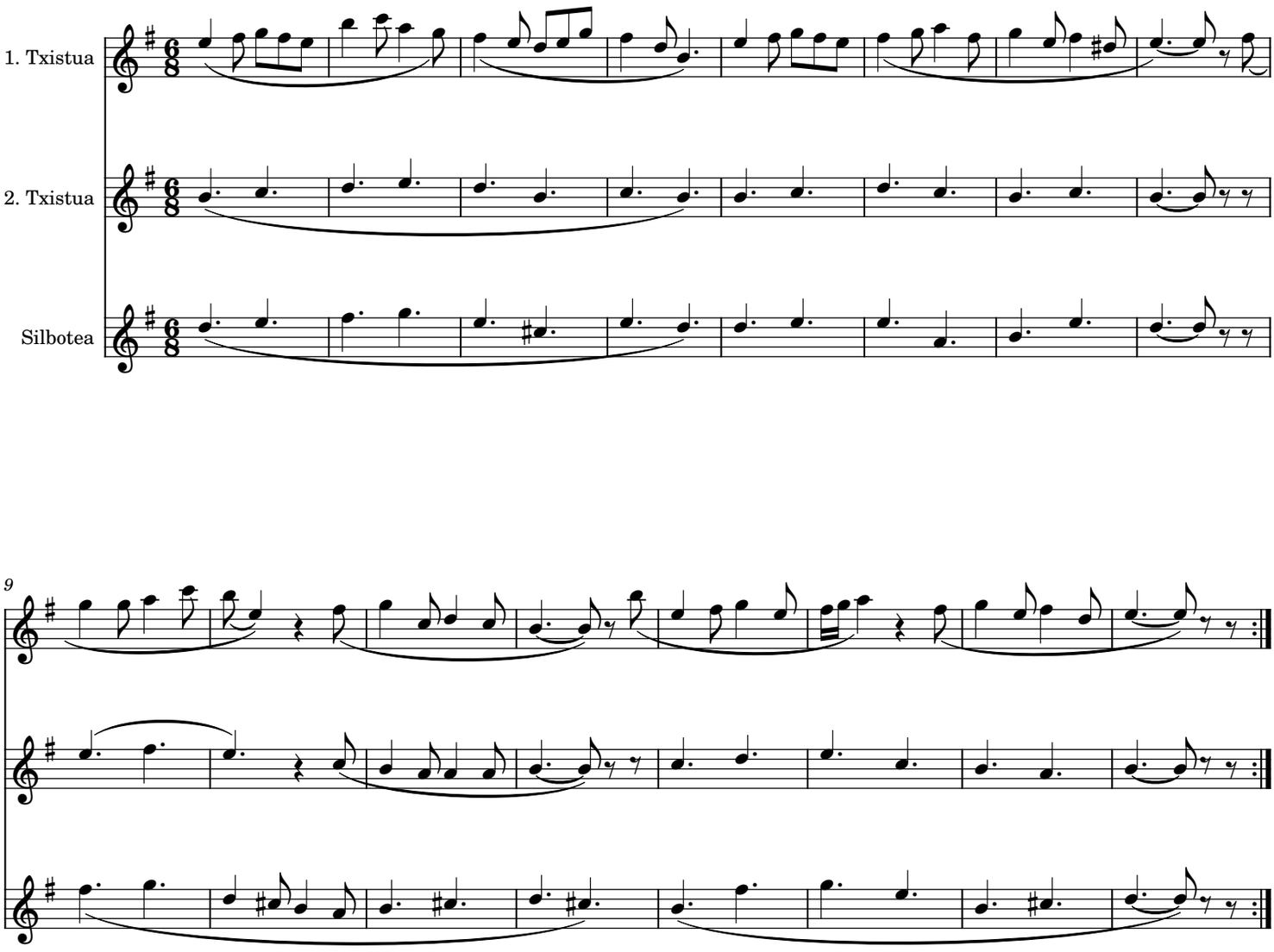
Jose Ignazio Ansorena Miner