Dulce Navidad
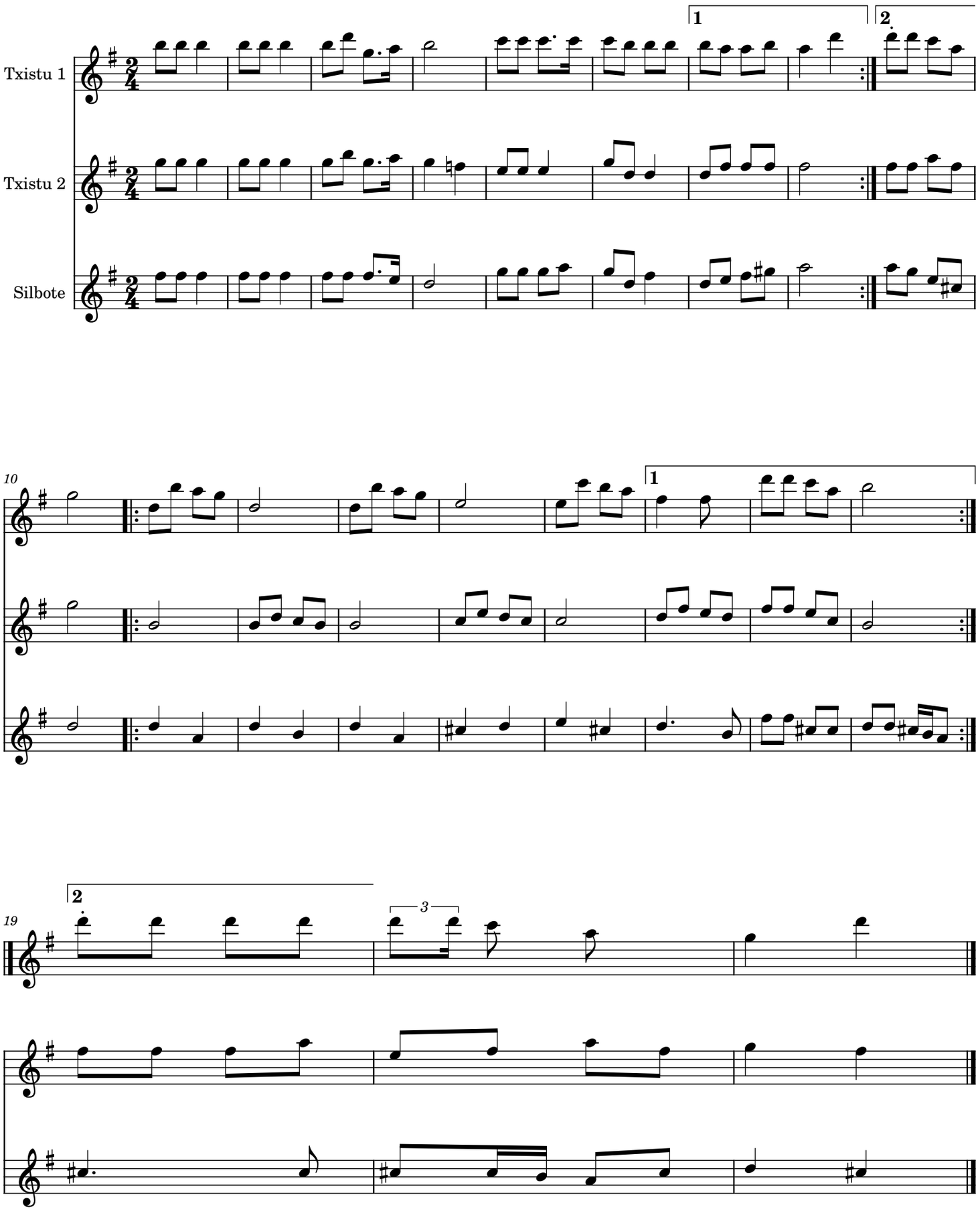
Herrikoia