Reverencia
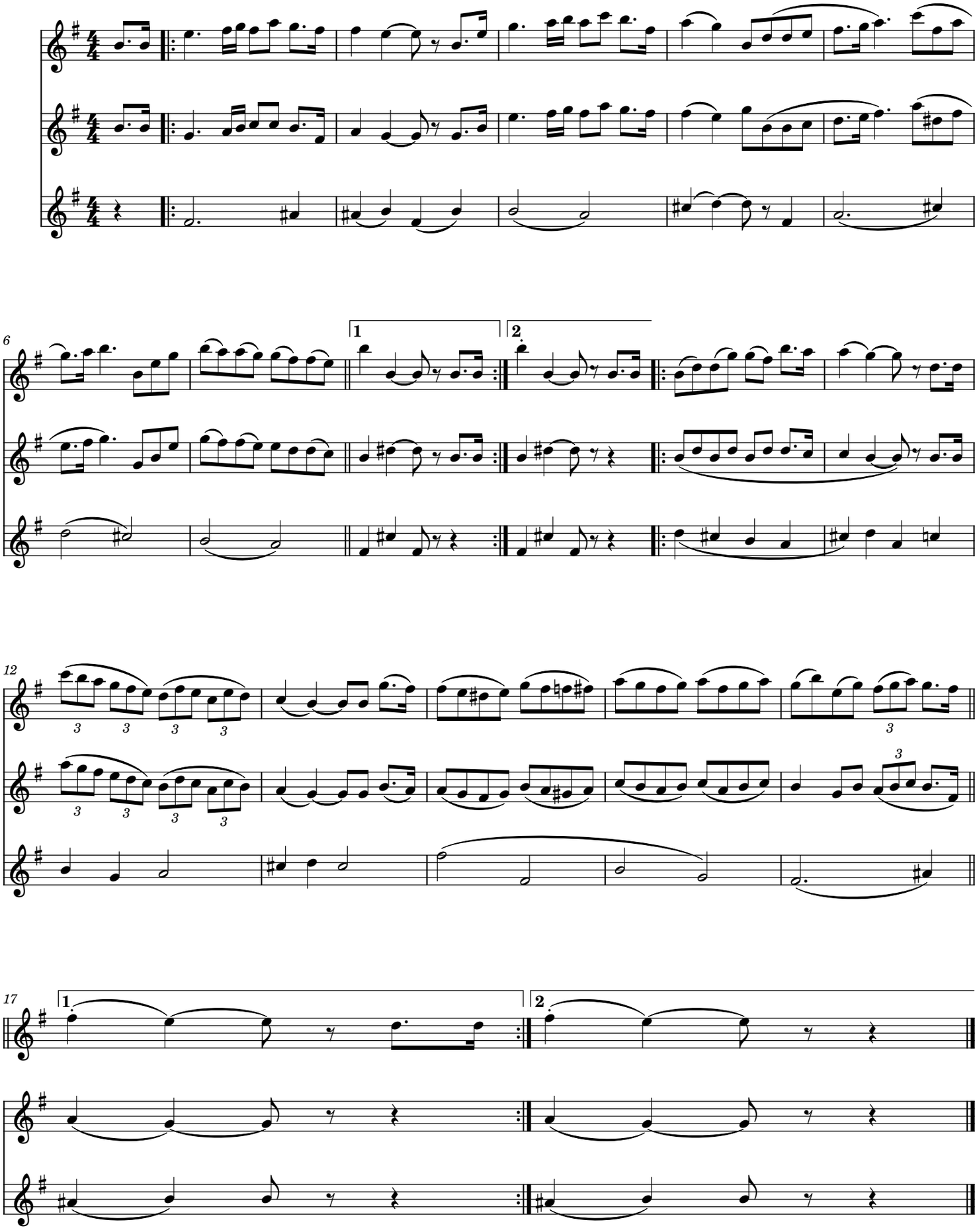
Isidro Ansorena Eleizegi