Sorgin-zulo
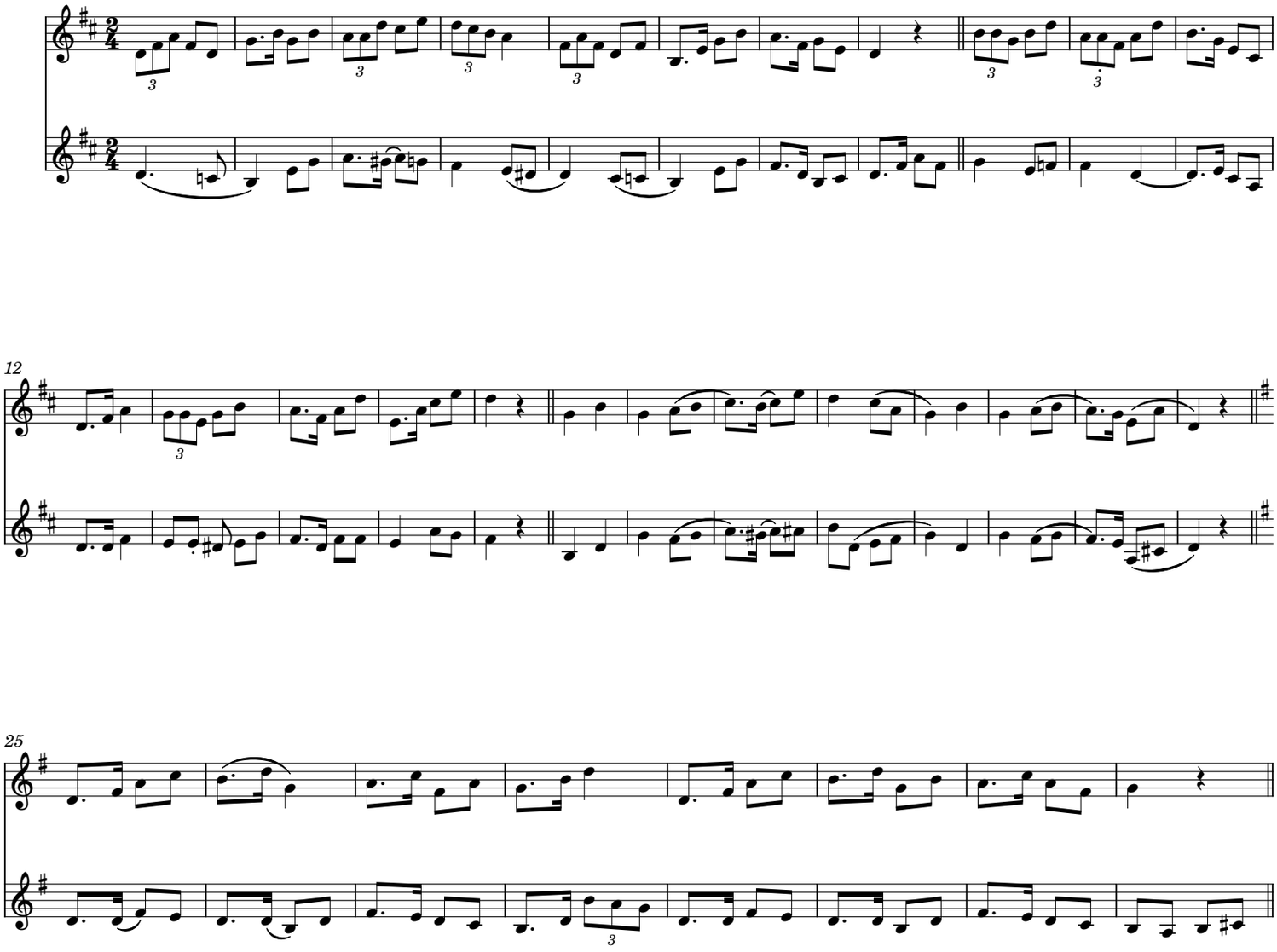
Isidro Ansorena Eleizegi