Argainea
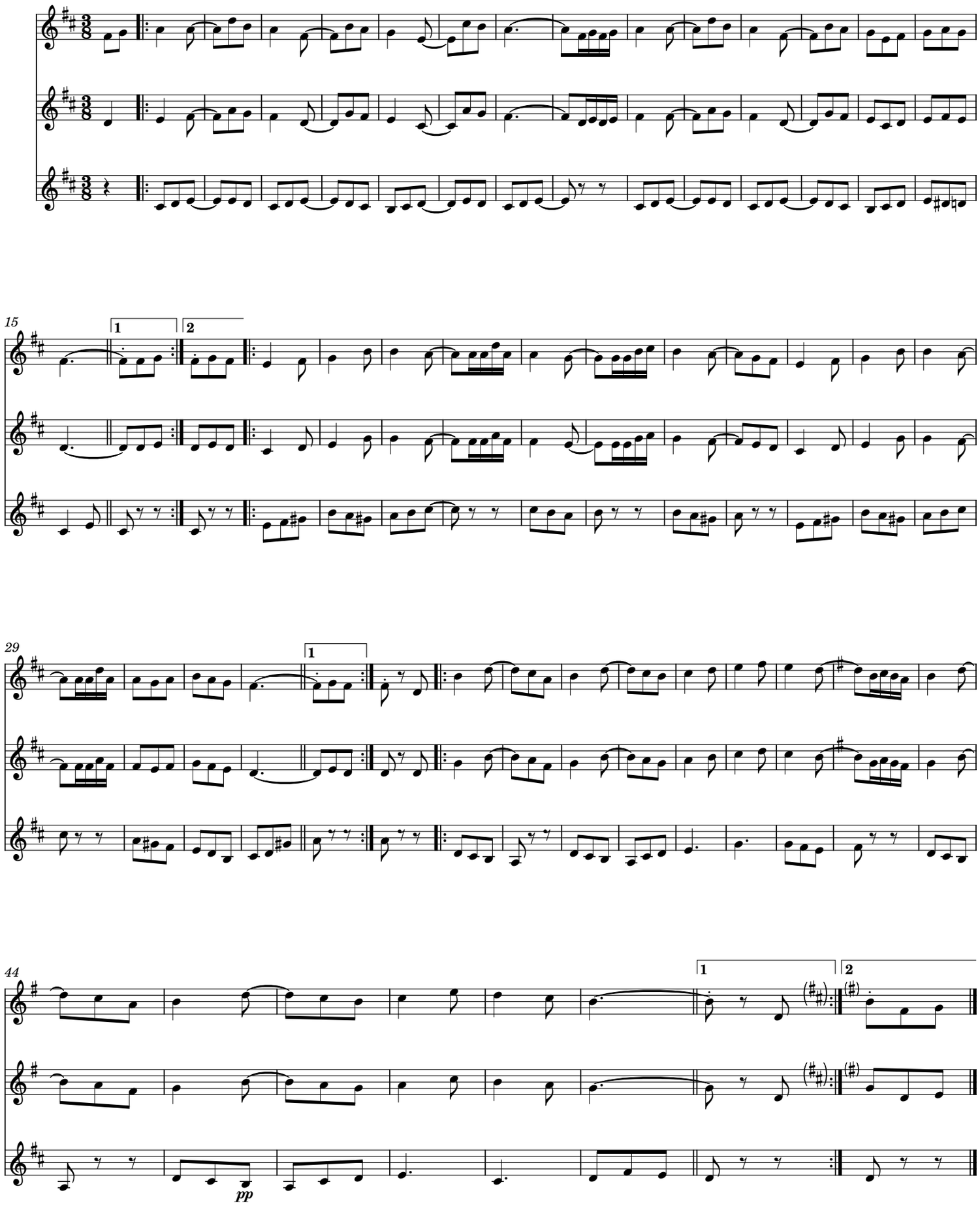
Bixente Beltran Argiñena