Arin-arin 2

Ildefonso Lizarriturri

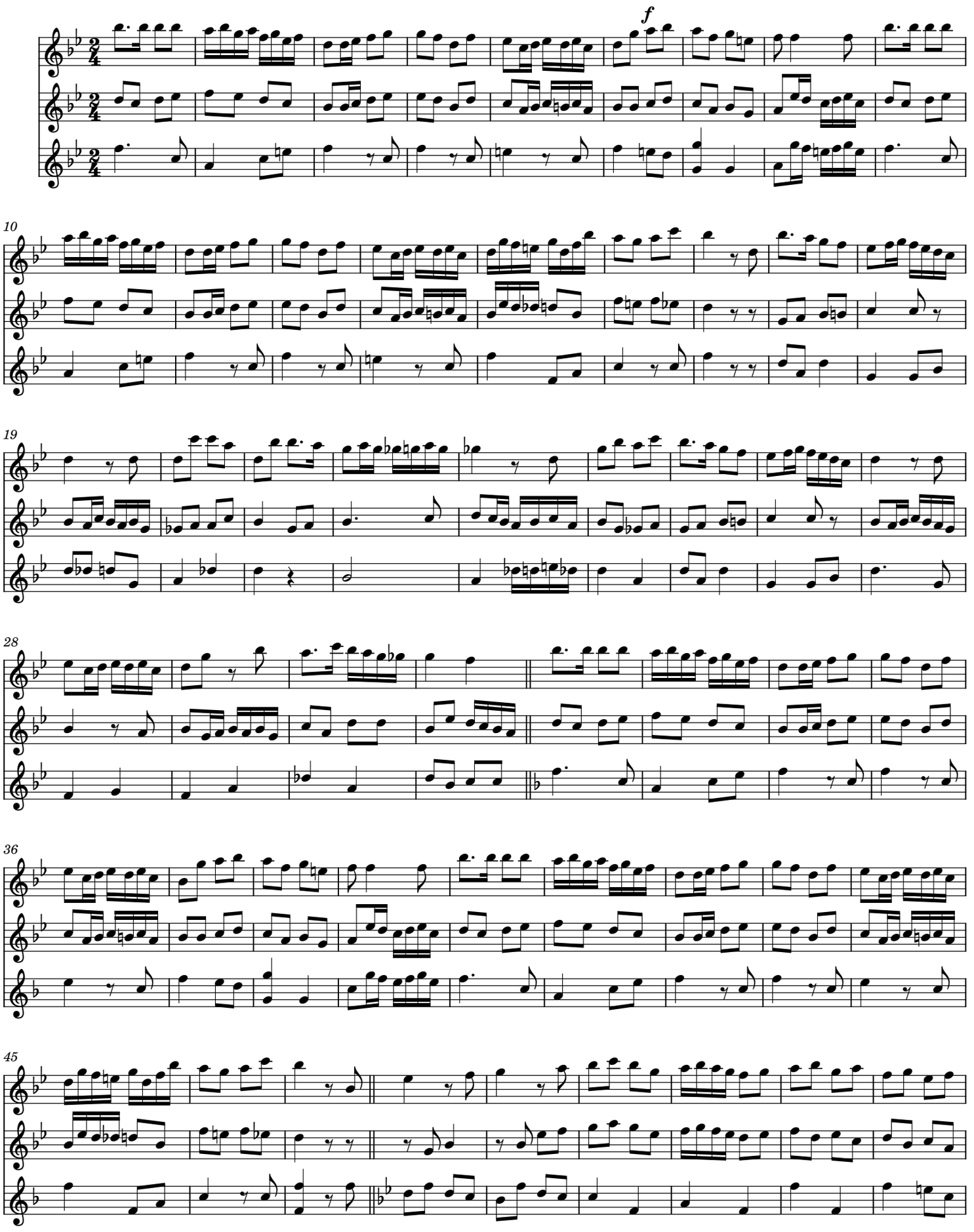

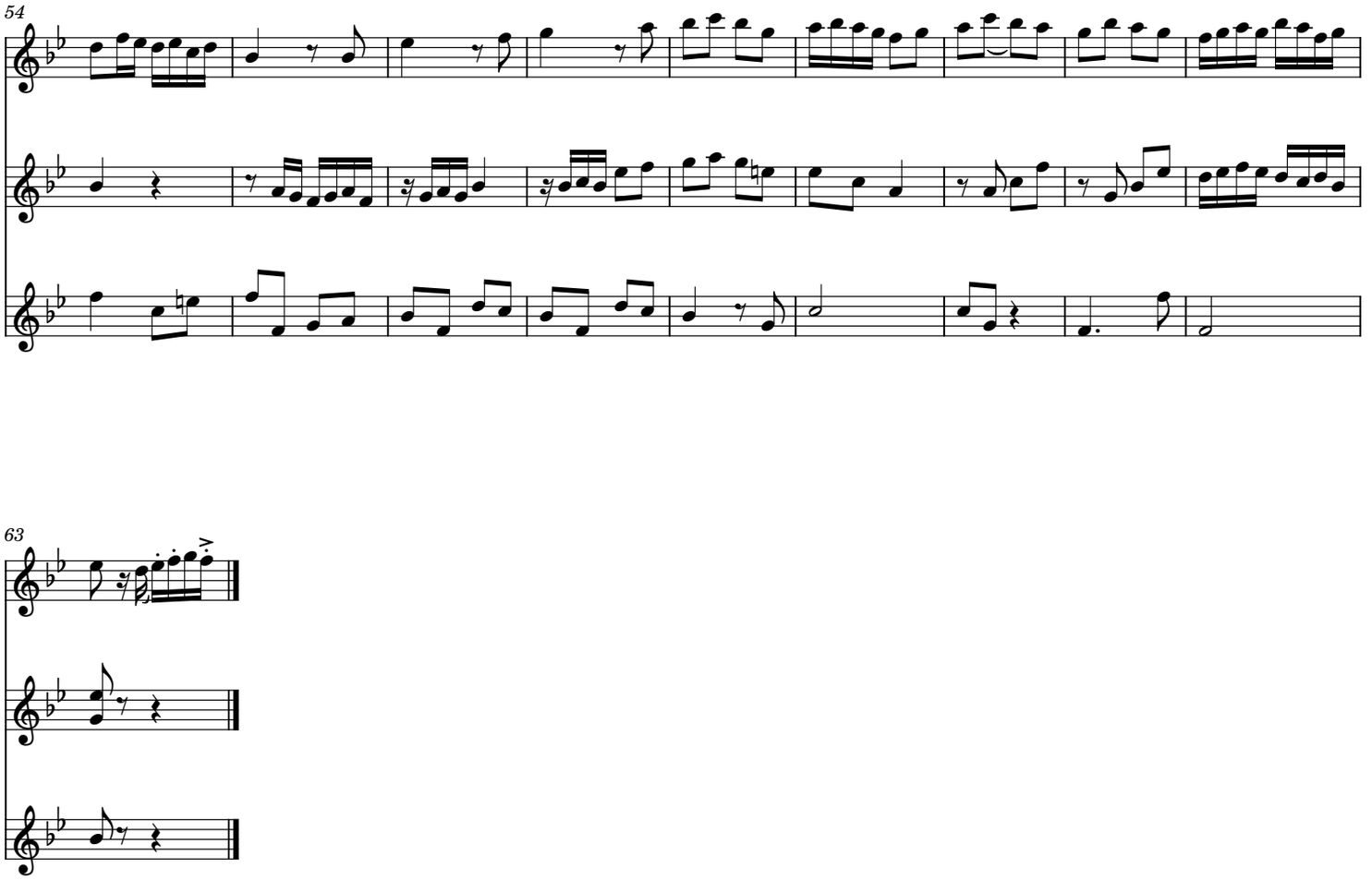
54
63