Erribera
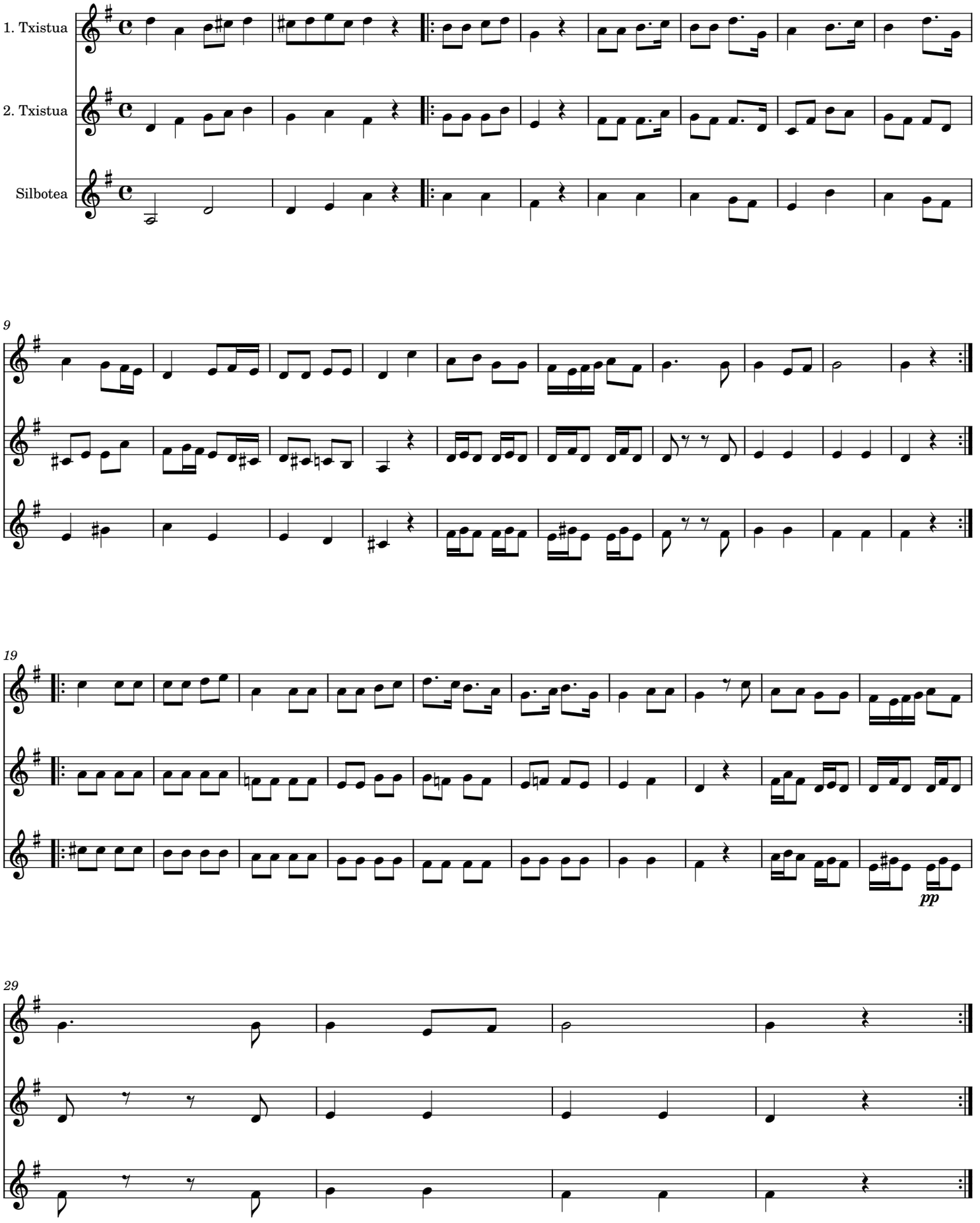
Iñaki Eguren / Herrikoia