Ziegoko kalejira
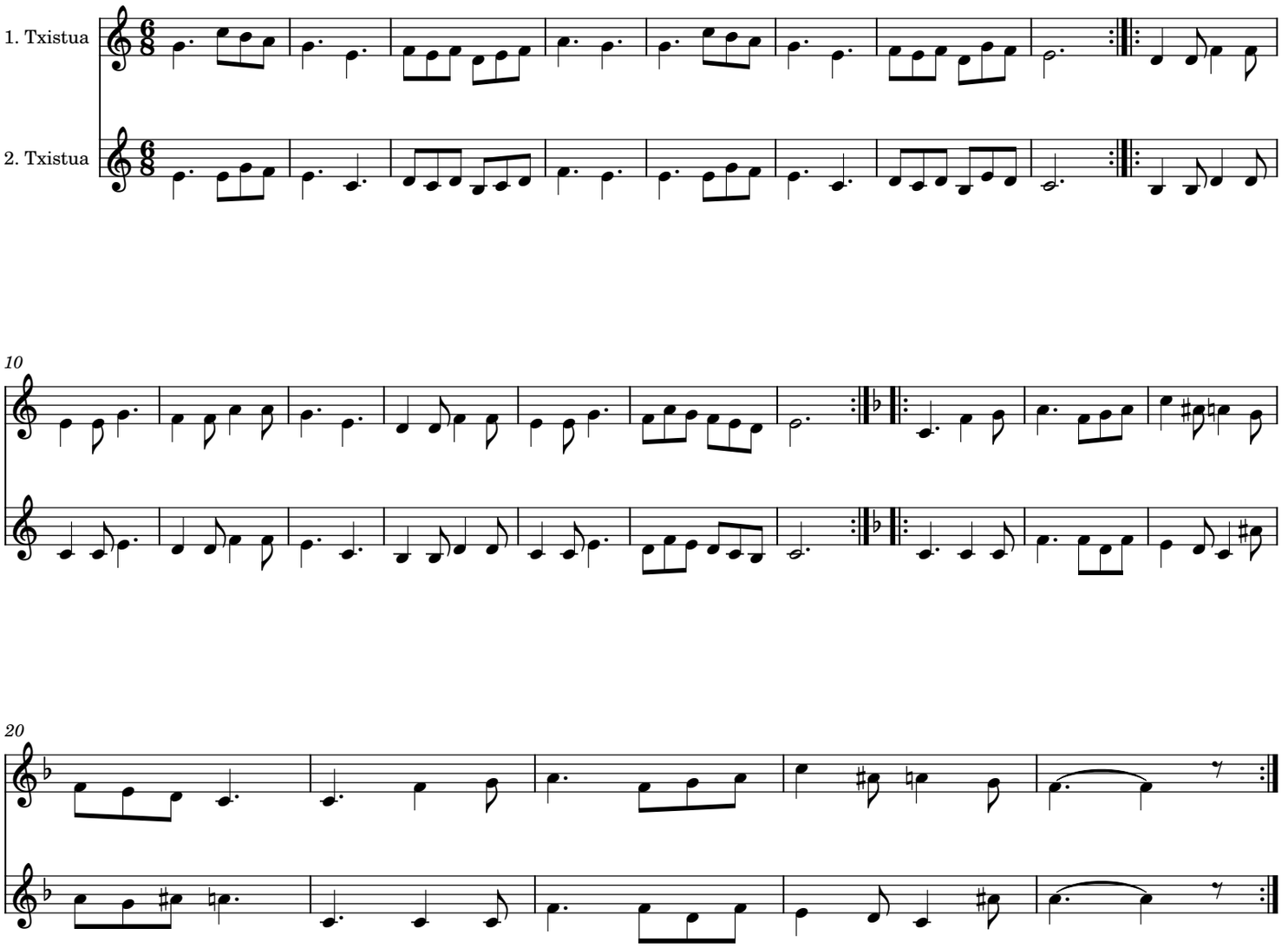
Herrikoia