Jota de Laguardia
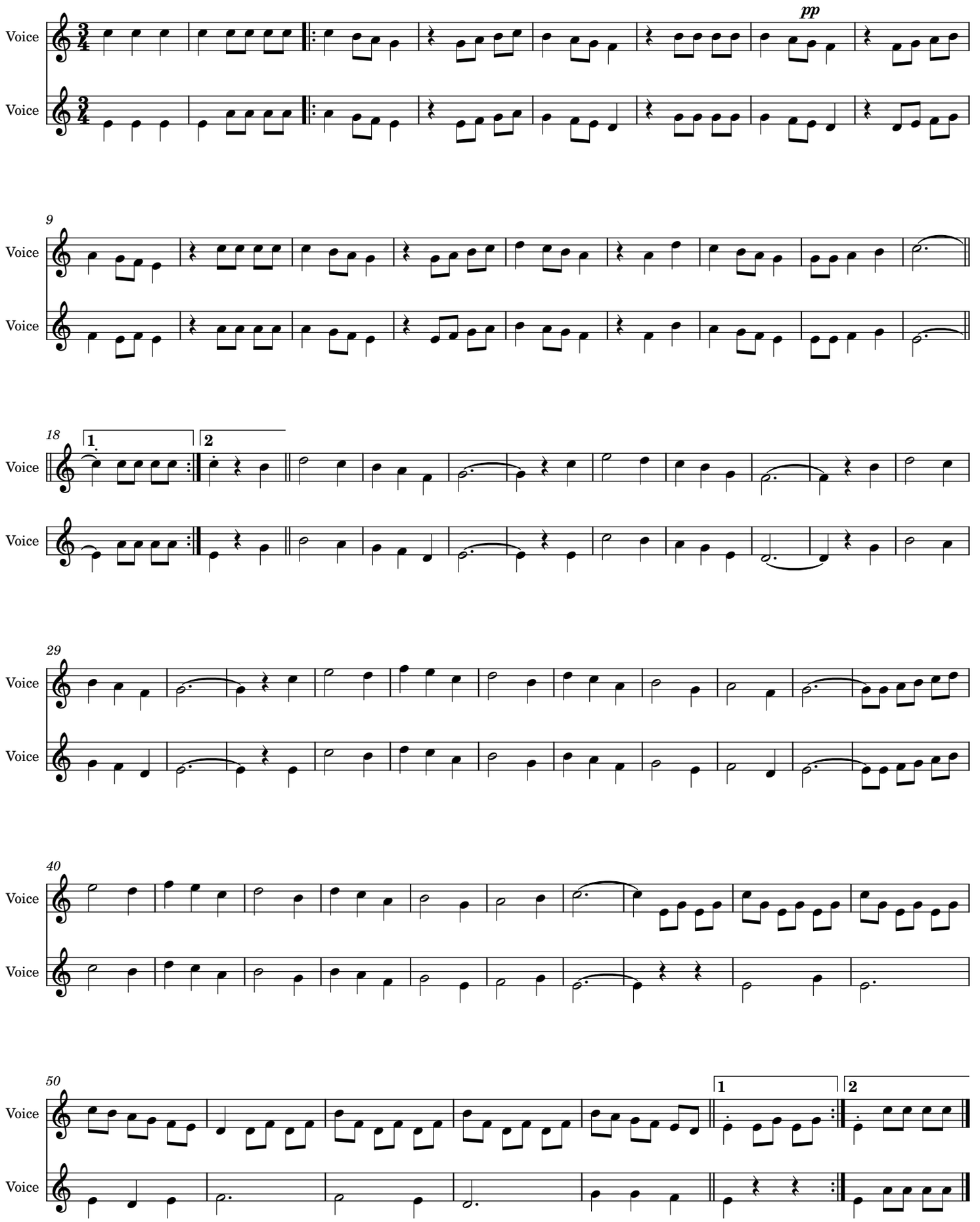
Herrikoia