Danzas de pipaón
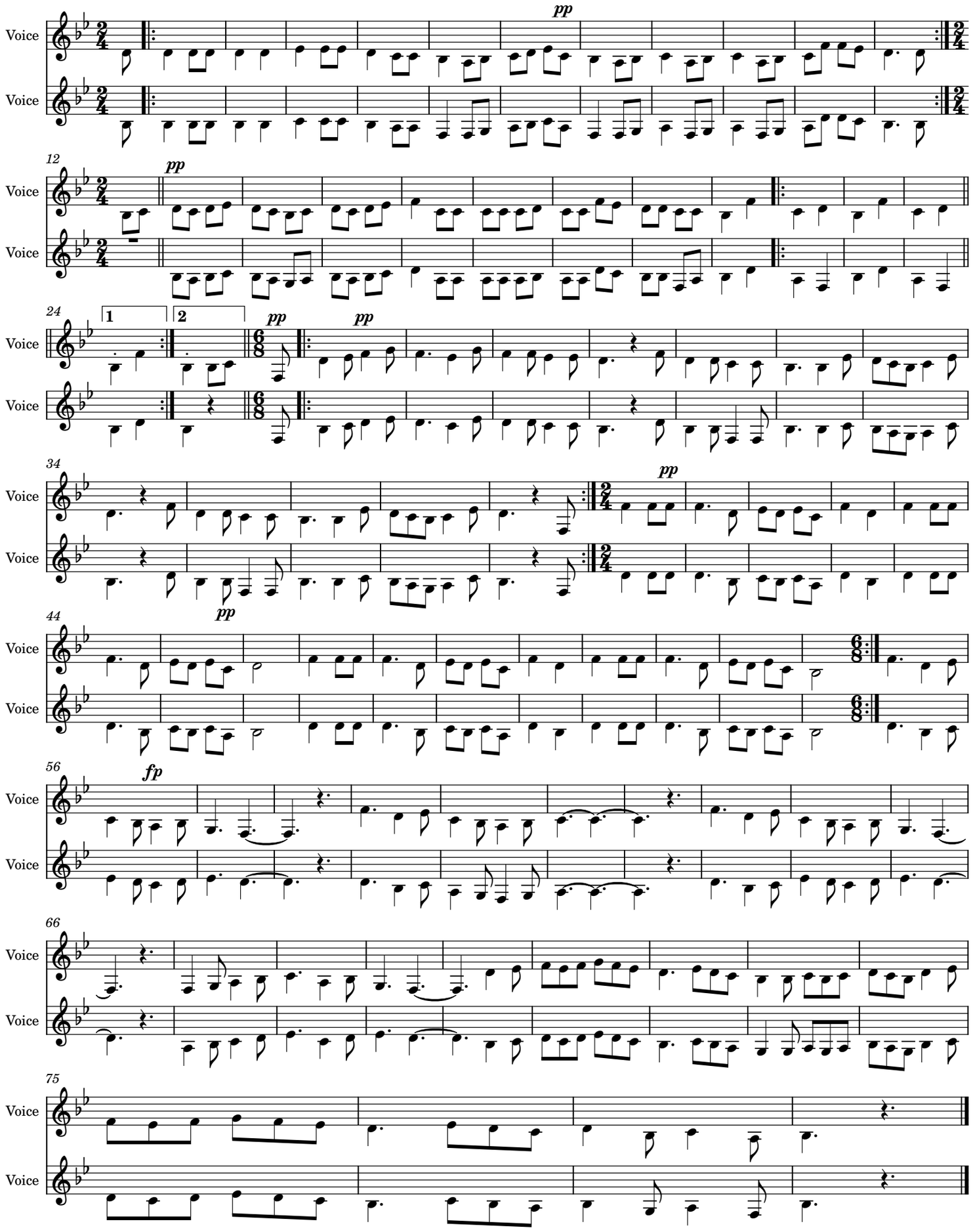
Herrikoia