La Perra
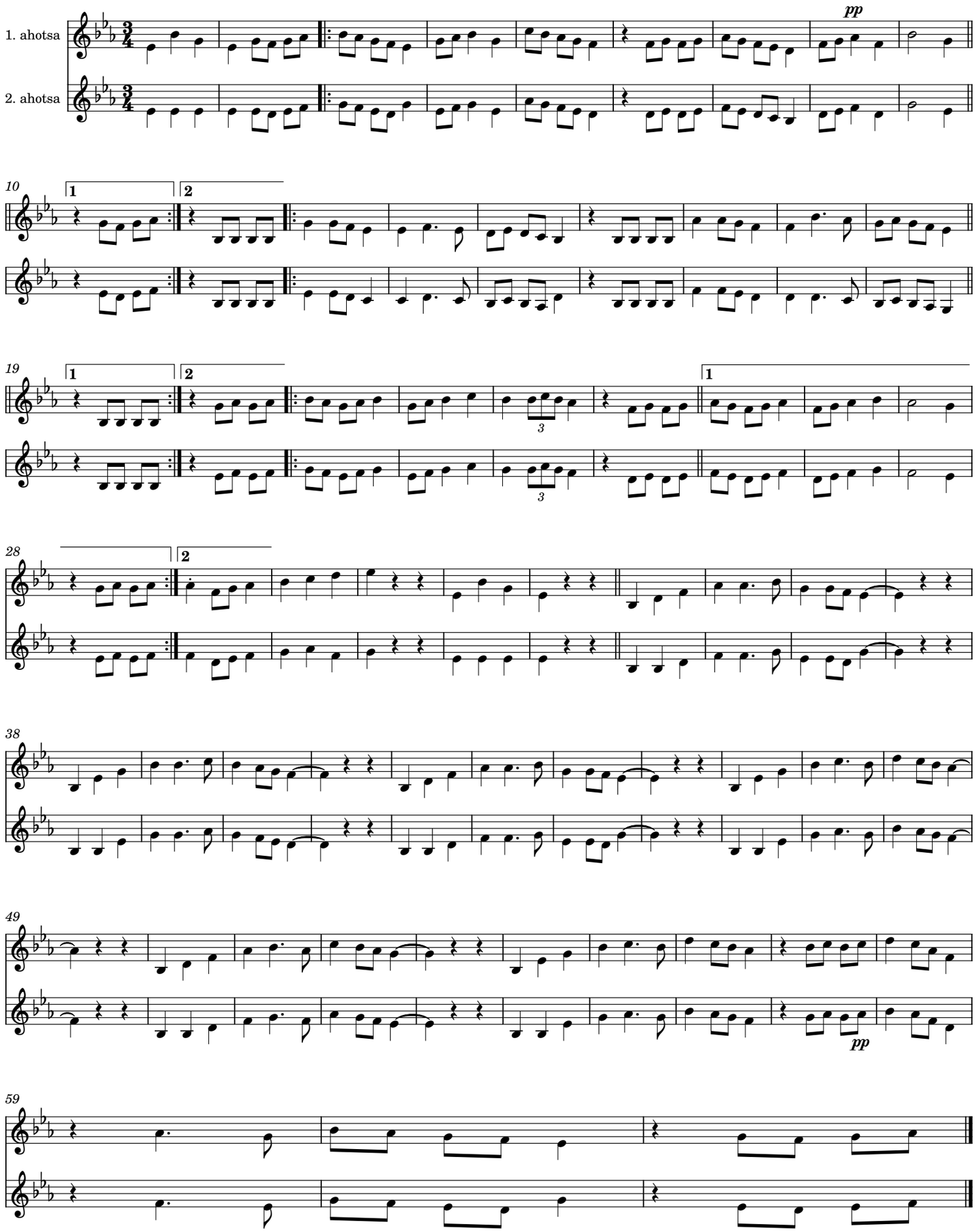
Herrikoia