# Xiberuko Oihartzunak
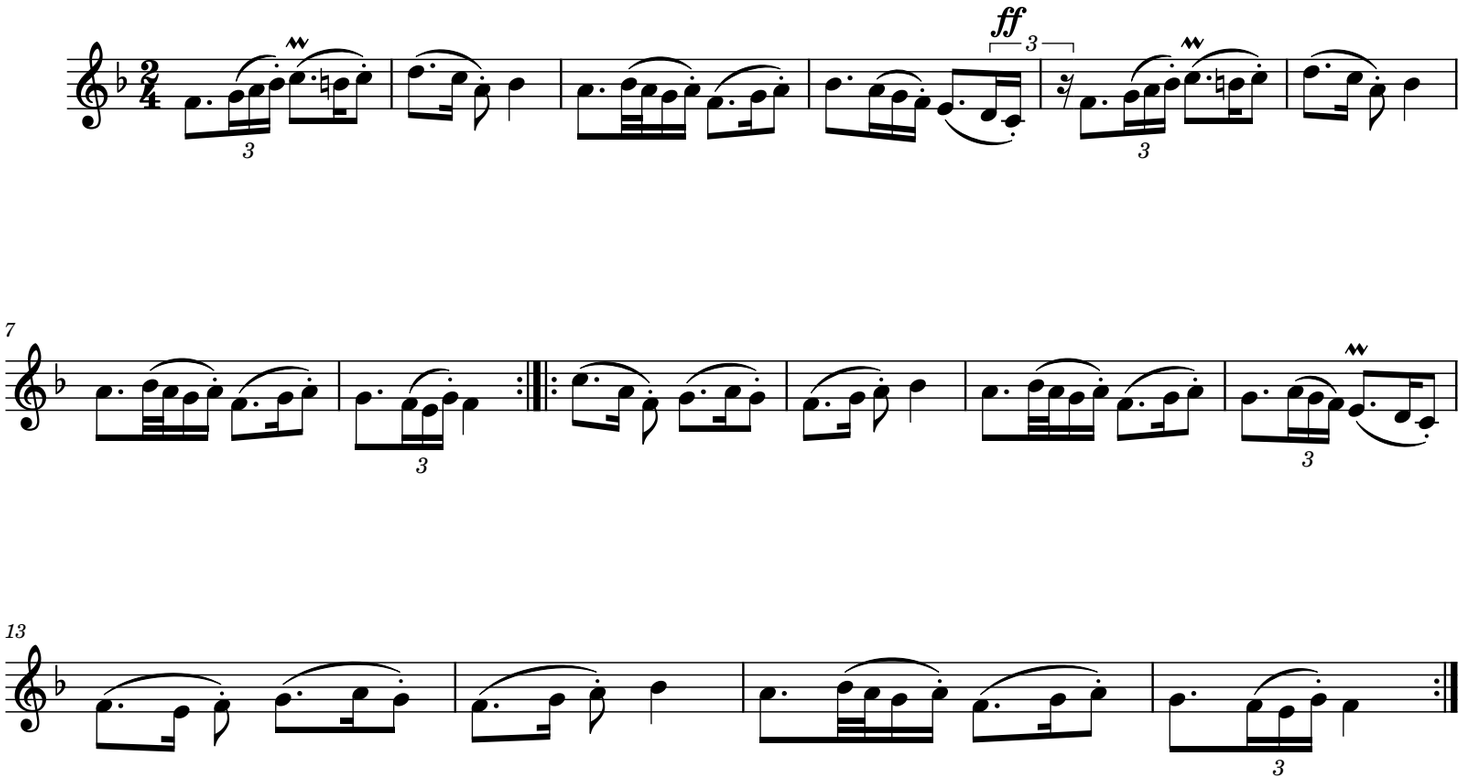
Herrikoia / Goyo Villar