Agur donibandarak
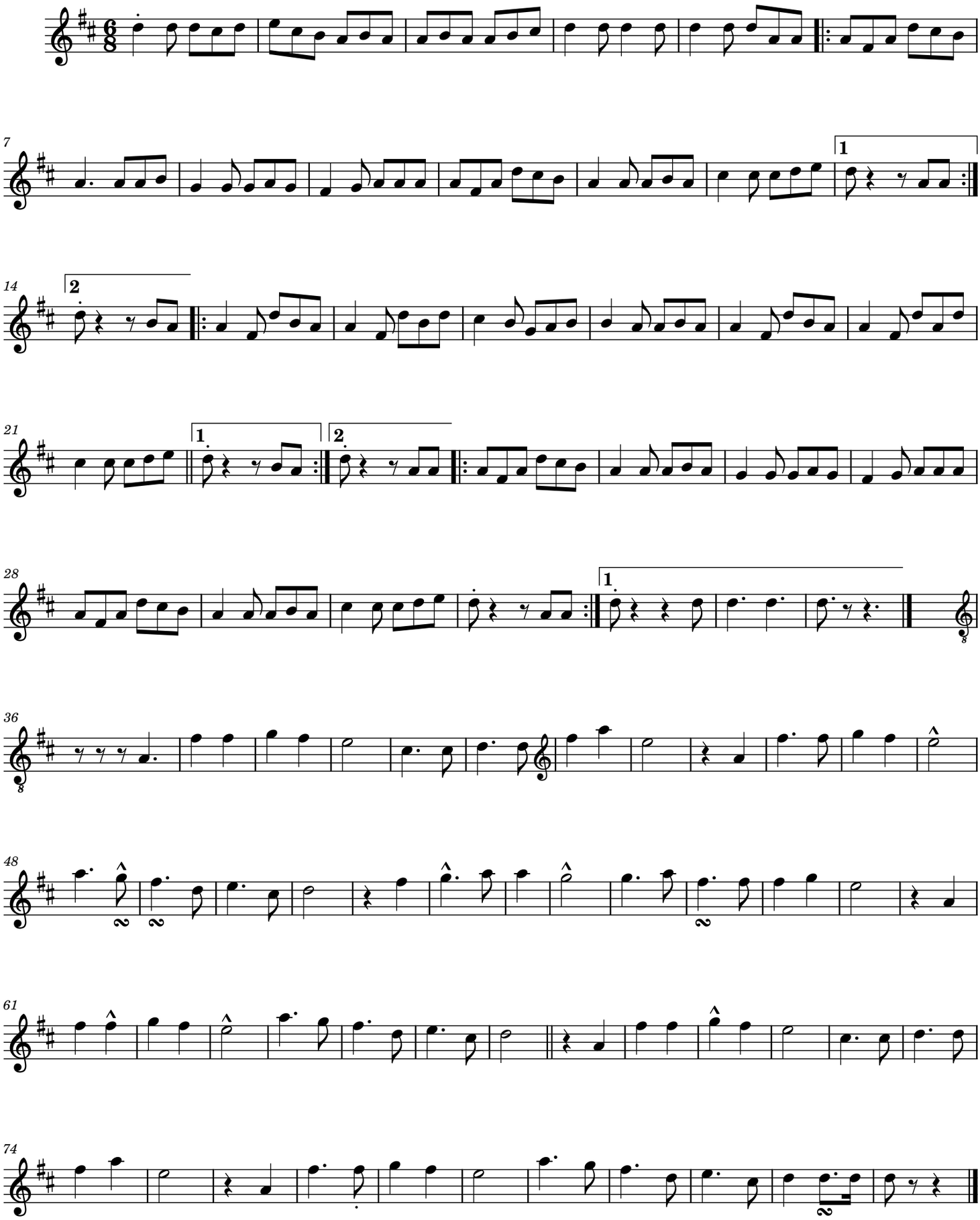
René Lahetjuzan (1908-1980)