Axuri Beltza
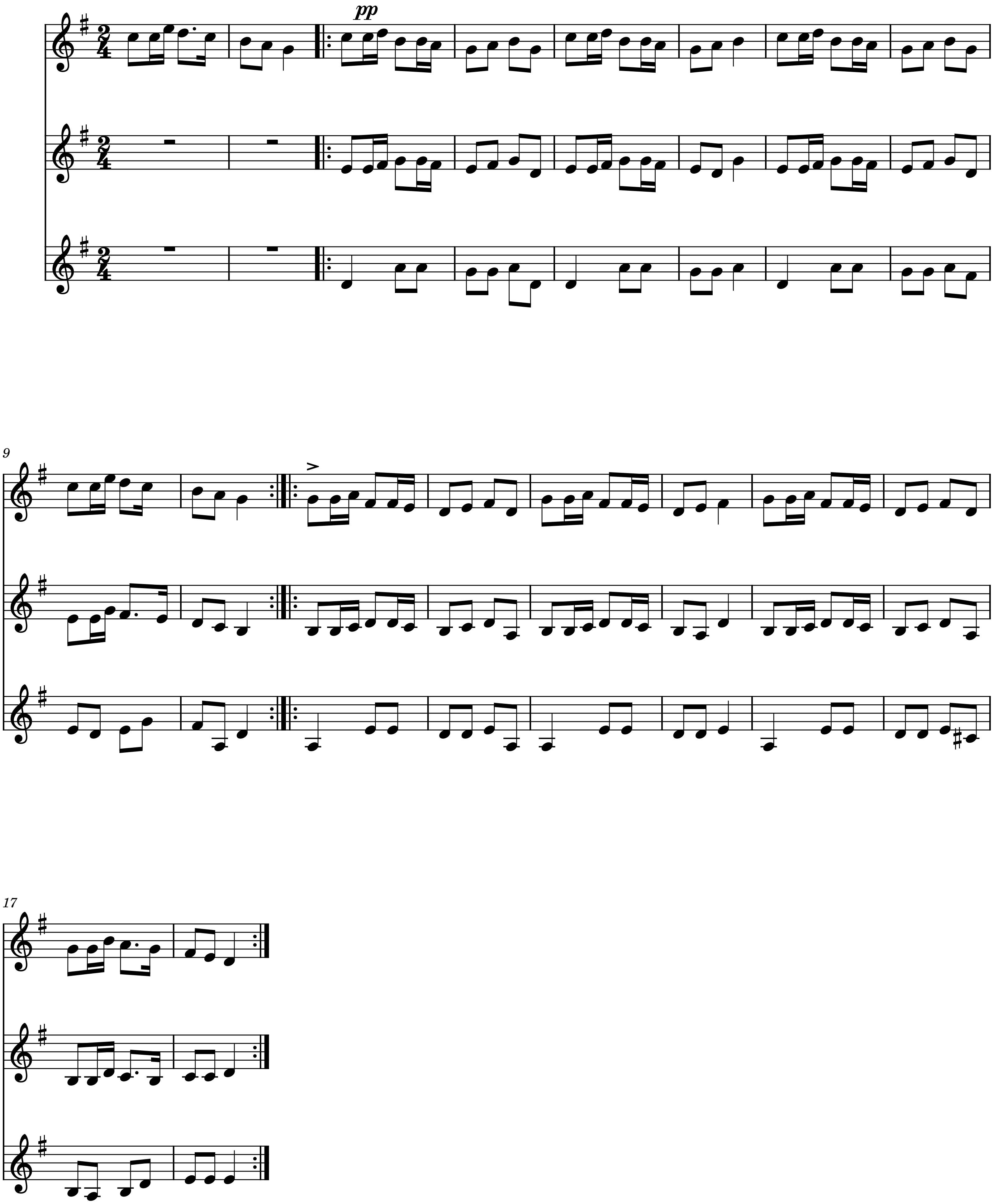
Iñaki Eguren