Las larras
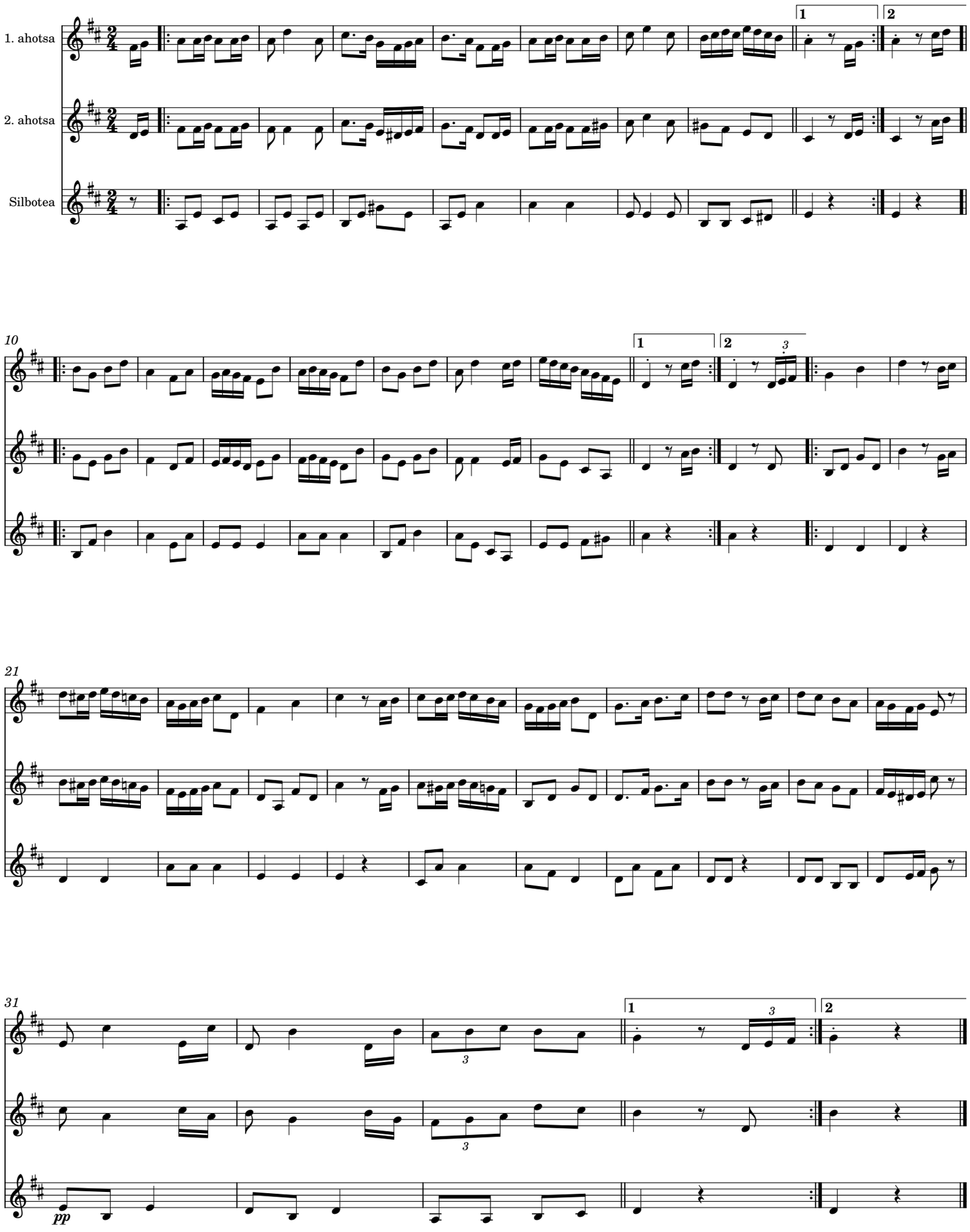
F. Ascasso / Eusebio Basurko