Arku dantza

Herrikoia

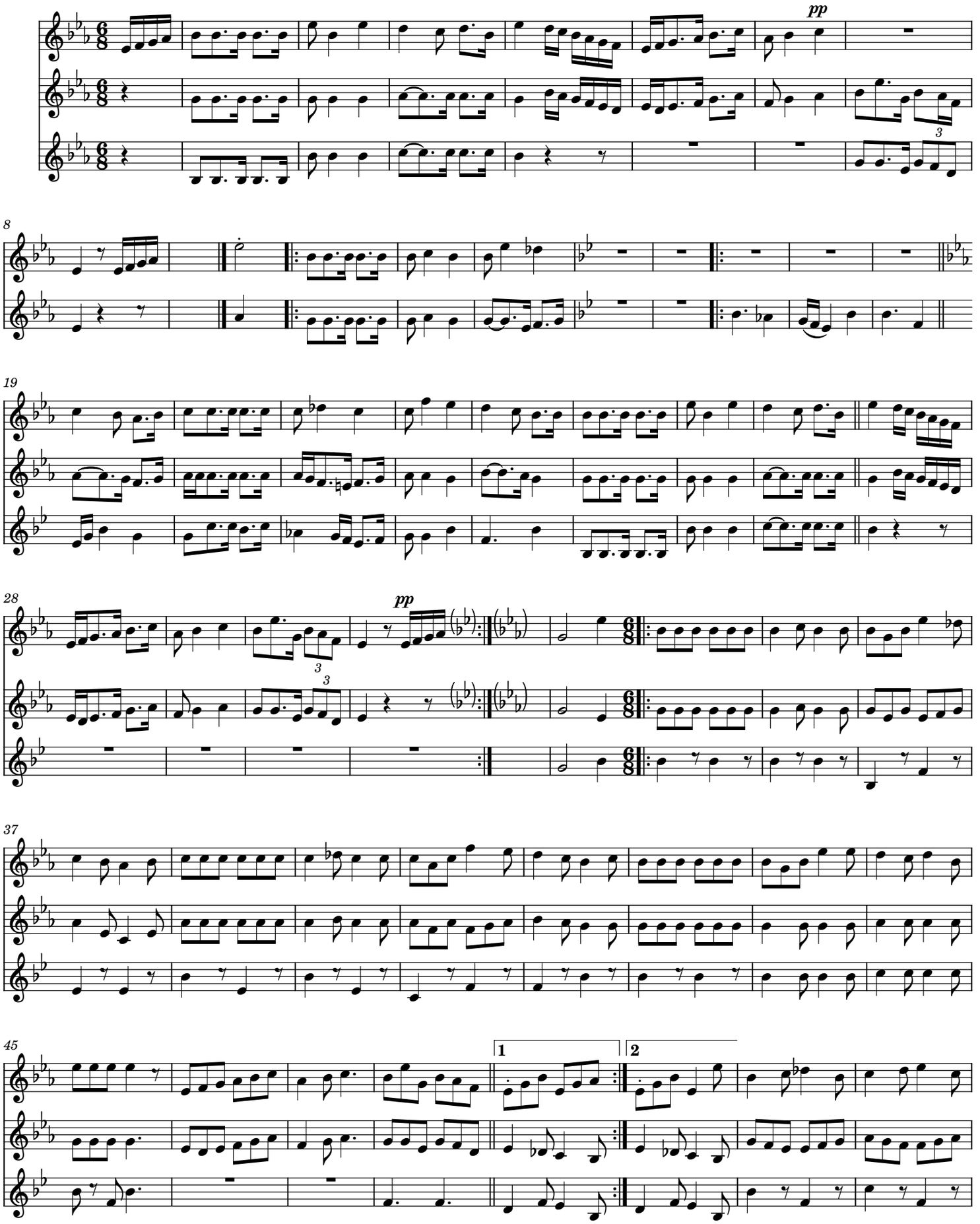

2

53

