Arku dantza

Herrikoia

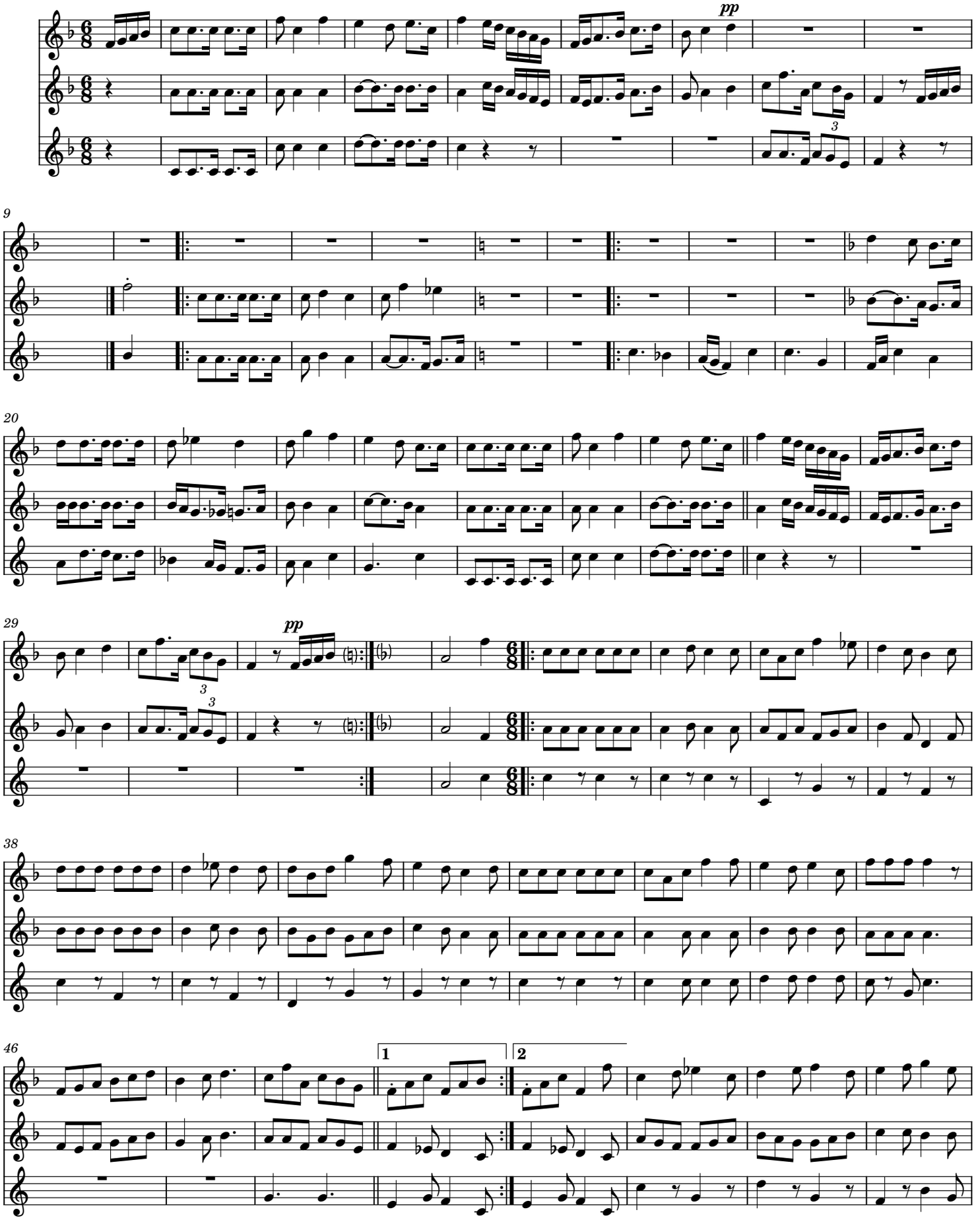

2

54

