1. Kontraiantza
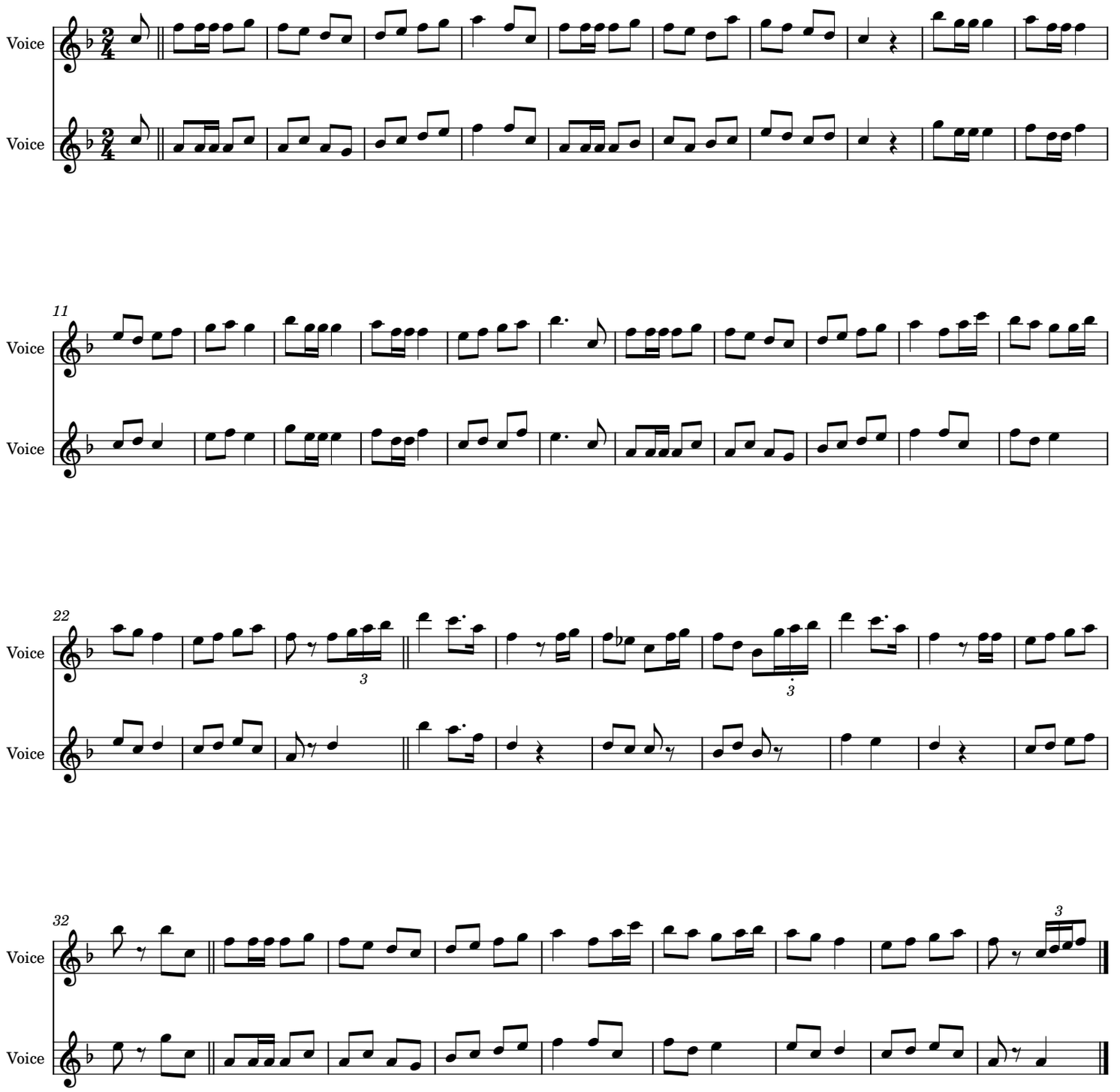
Herrikoia