Isatxa Jokoa
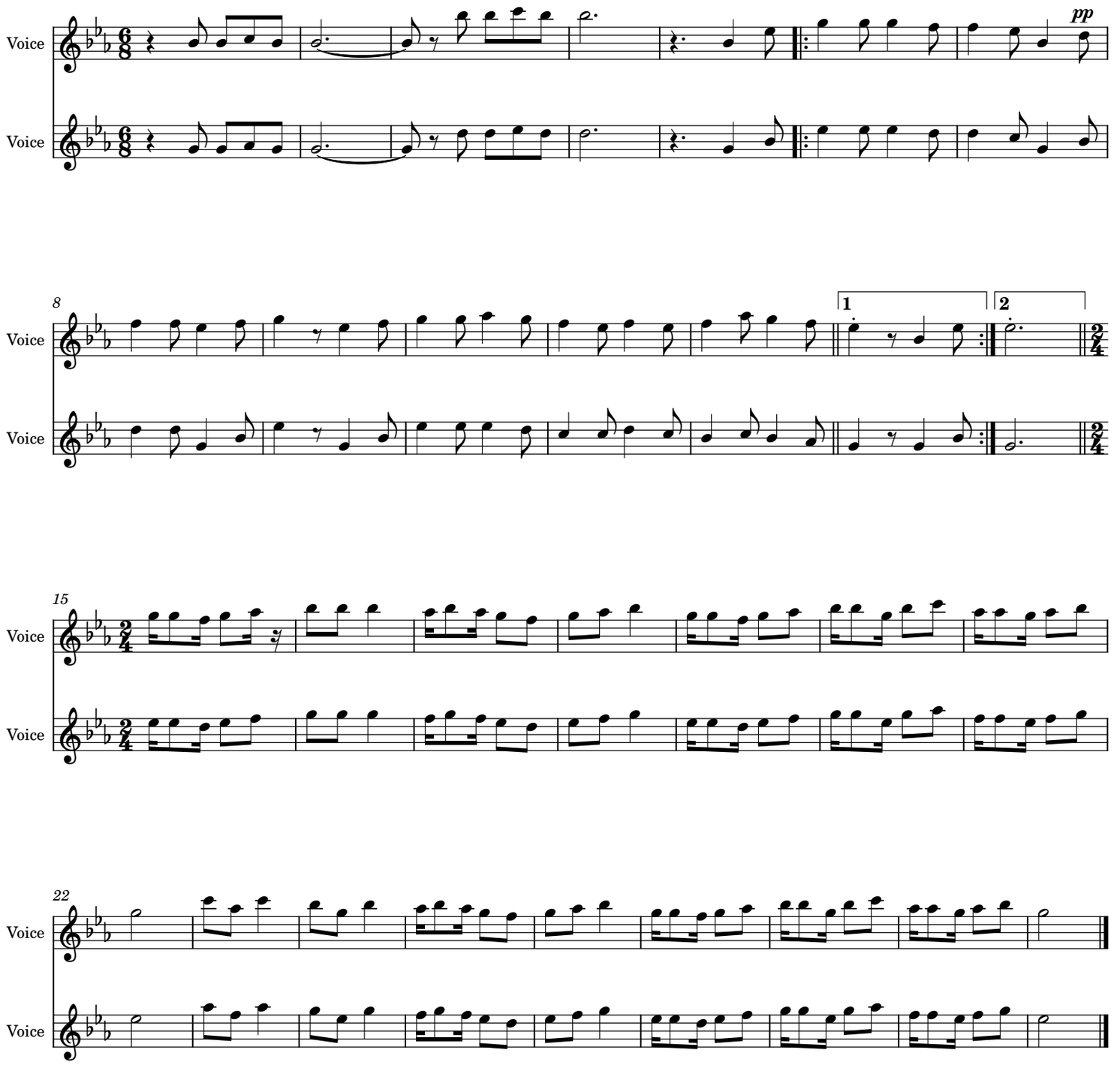
Herrikoia