# Makilariena
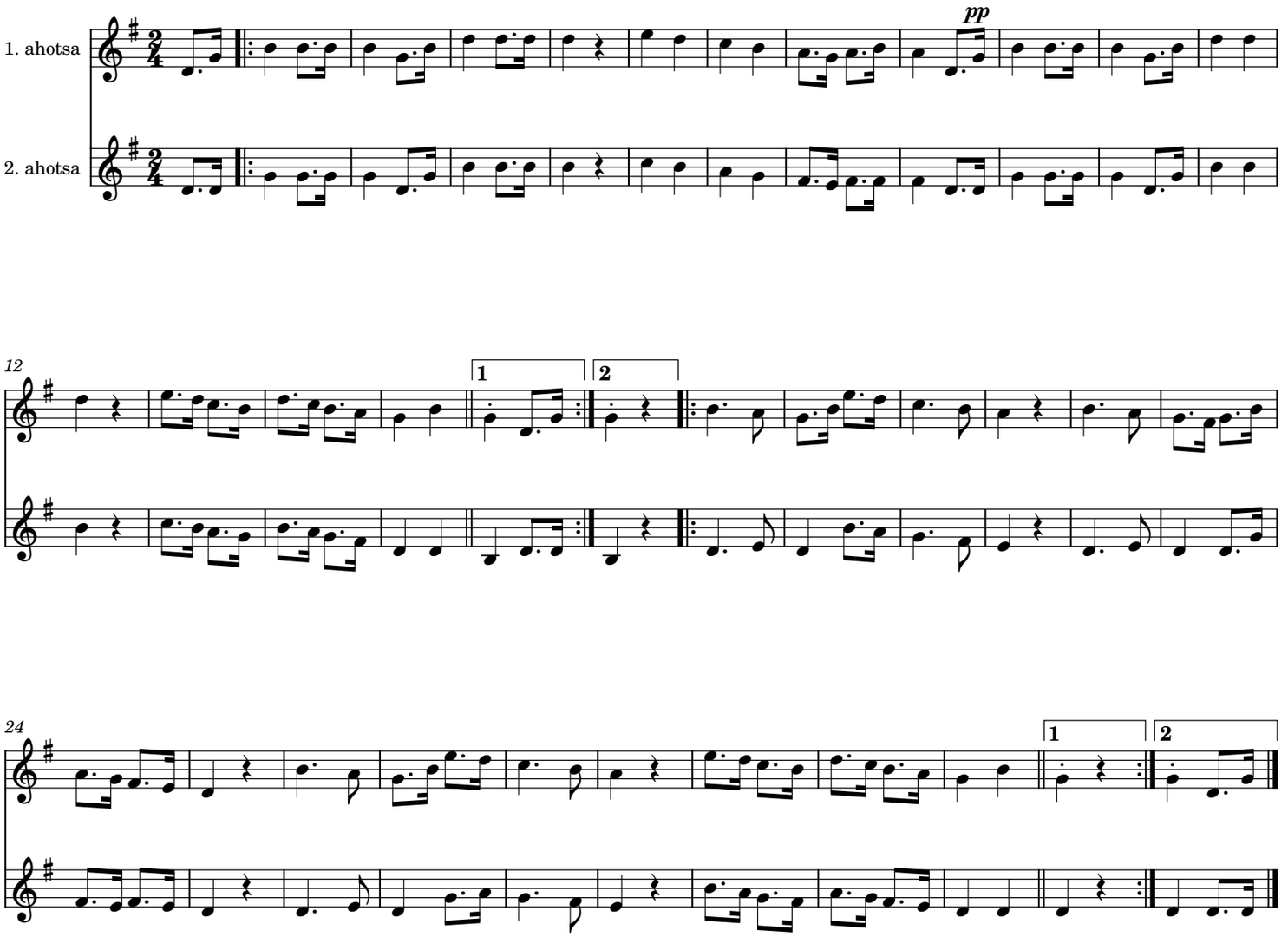
Herrikoia