# GAZTELUGATXEKO MARTXA 2ª
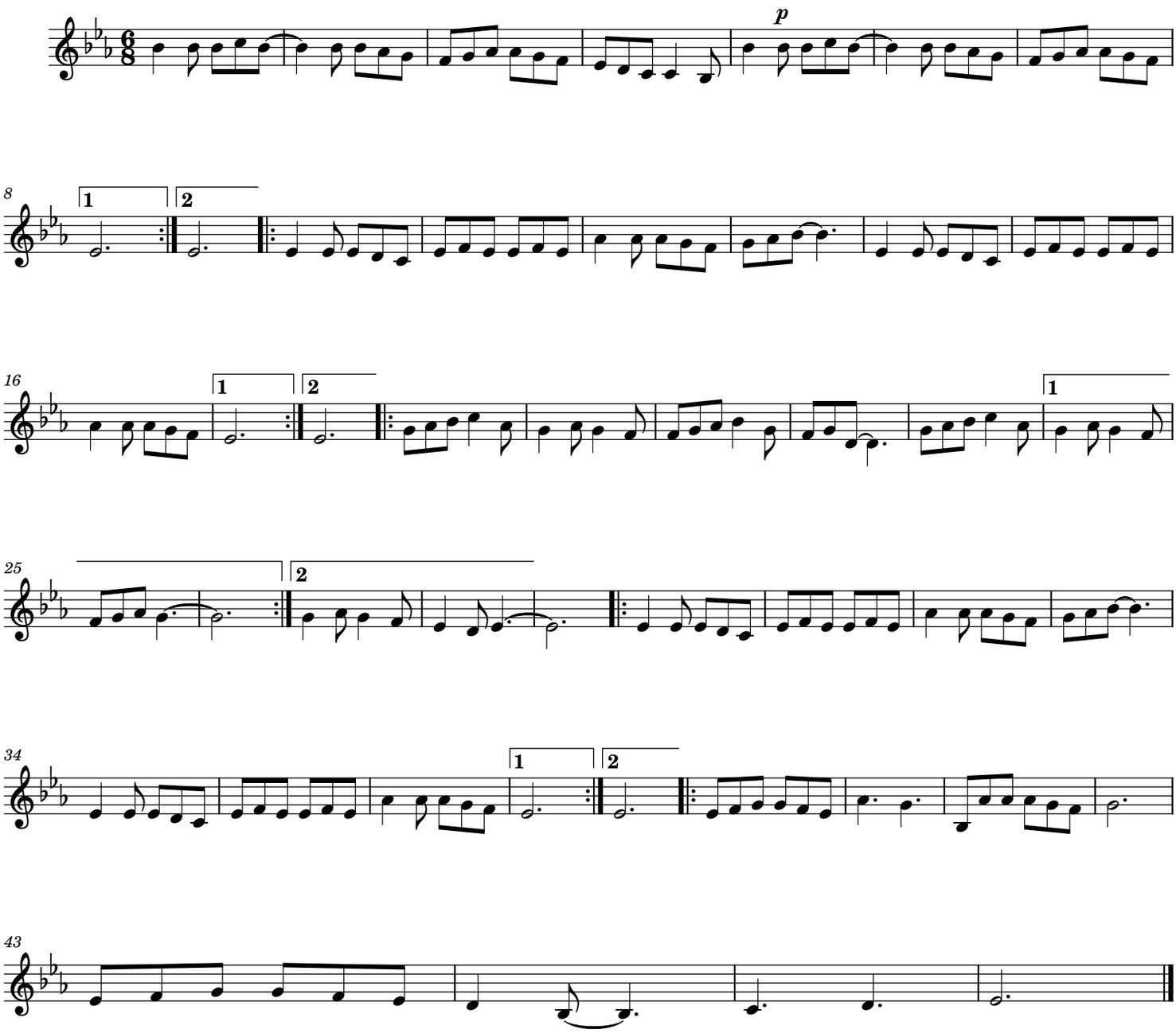
Kepa Junkera