Azkaindarrak
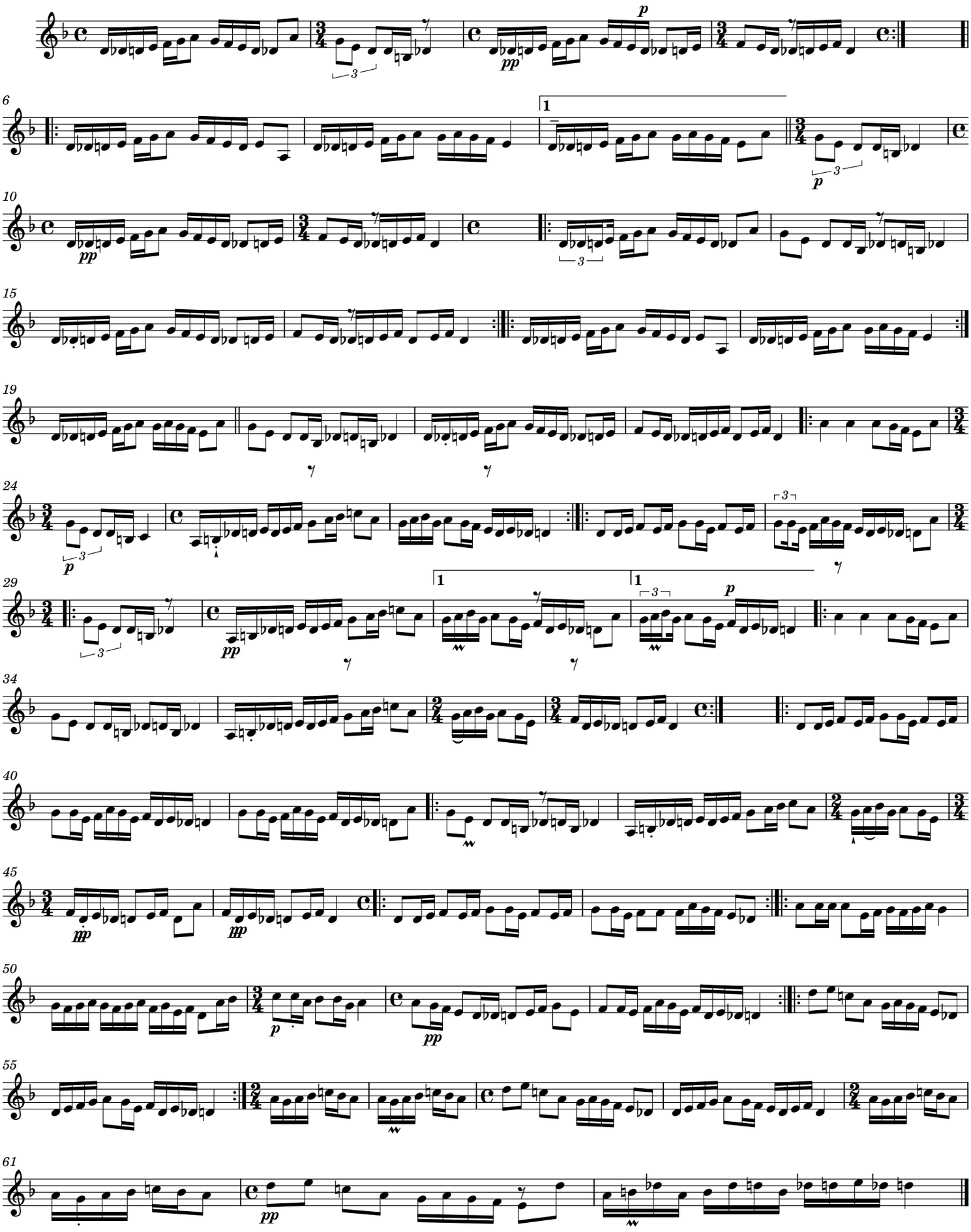
Herrikoia