La Dorotea
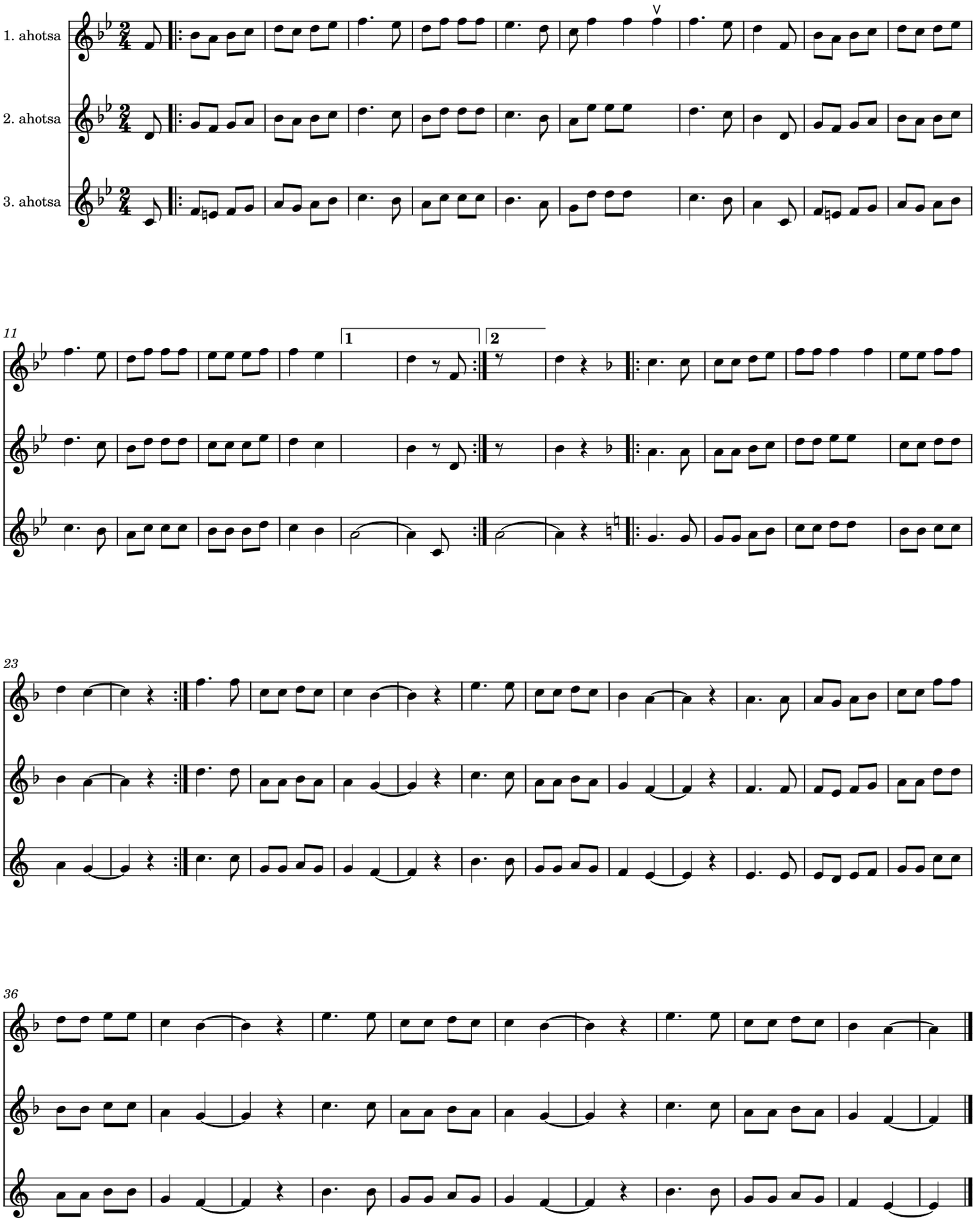
Julio Vidorreta Zubeldía