Pasacalles caldereros

Raimundo Sarriegui / Julio Vidorreta Zubeldía

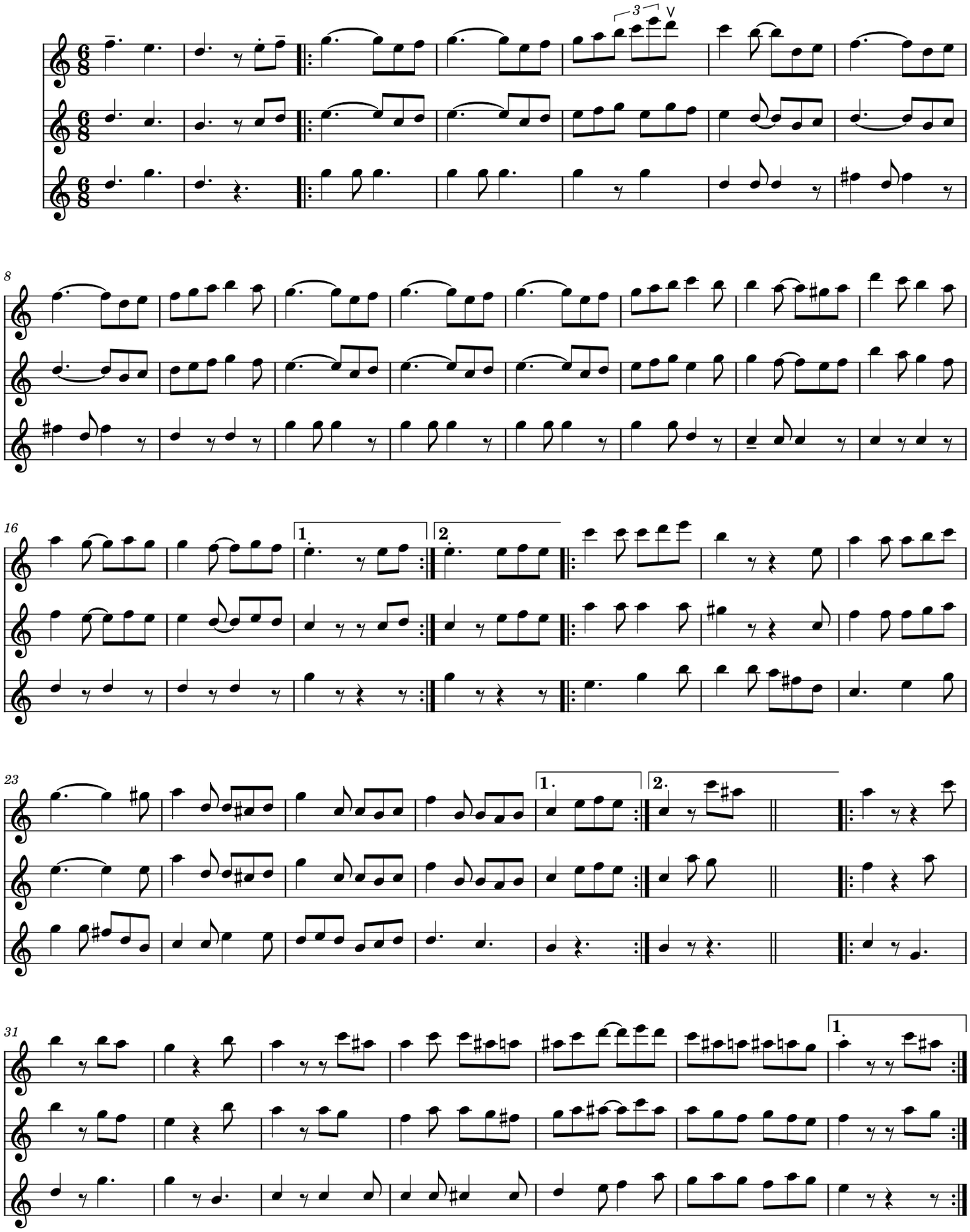

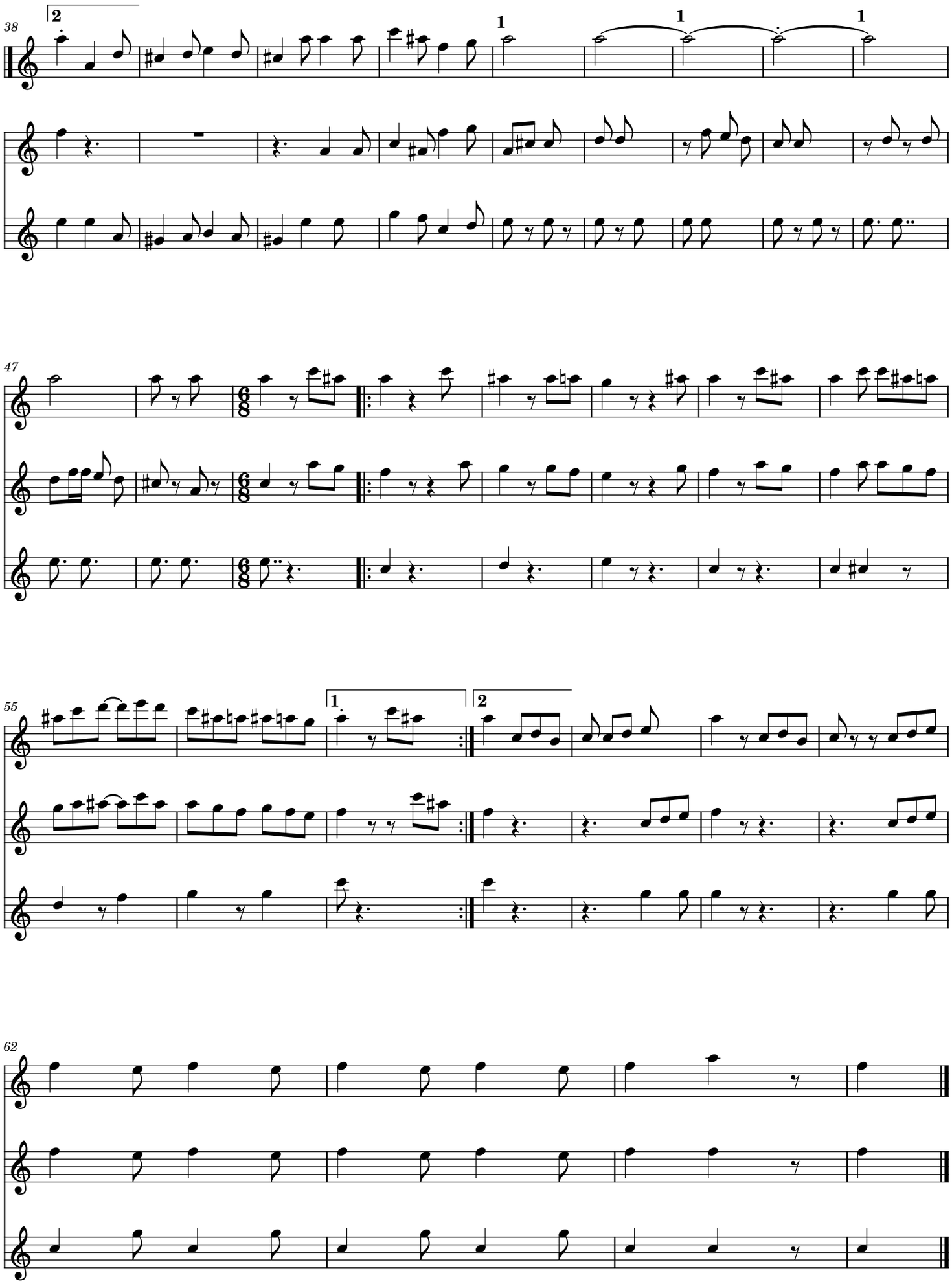
38
47
55
62