Vals de las Olas
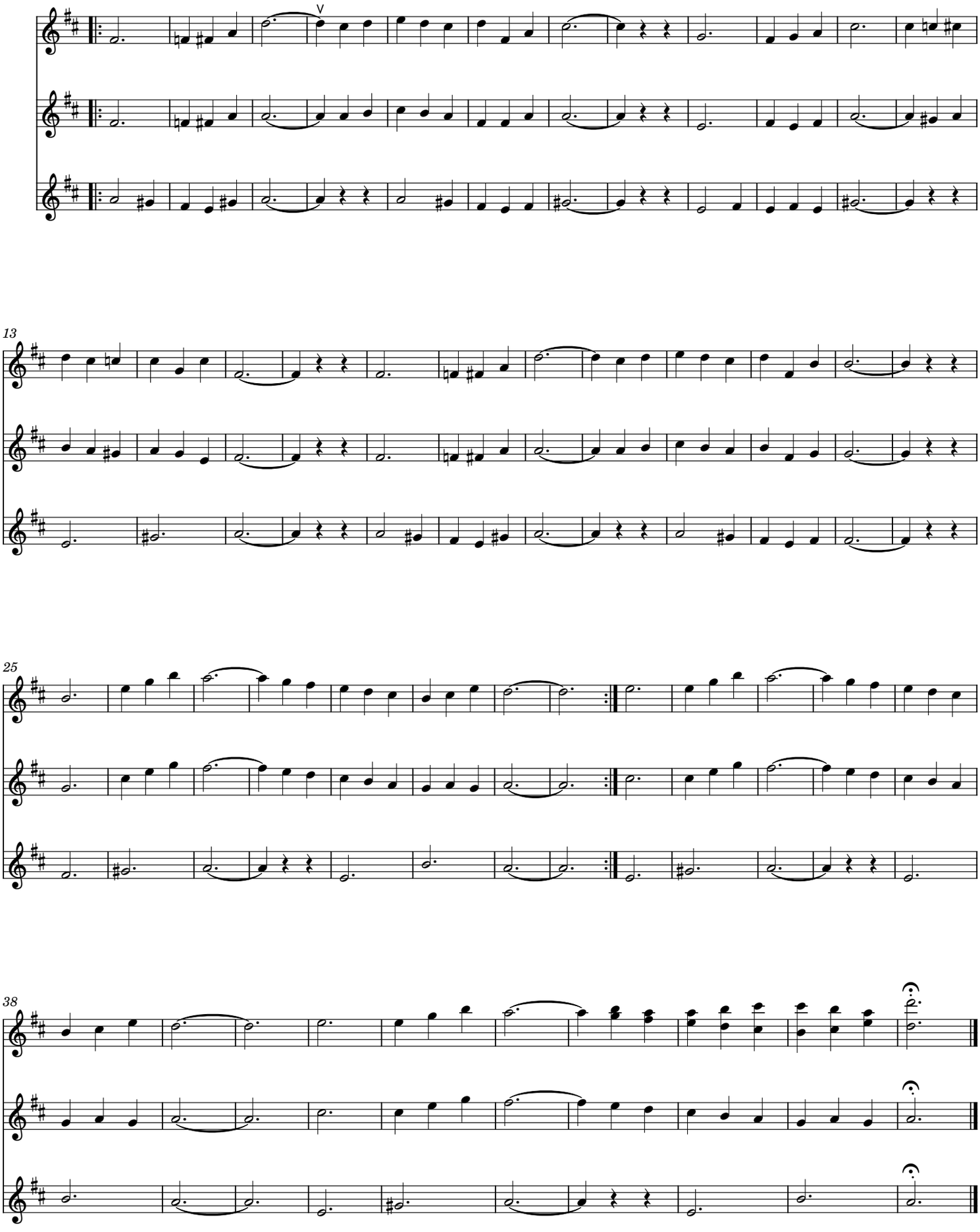
Julio Vidorreta Zubeldía