El condor pasa

Julio Vidorreta Zubeldía

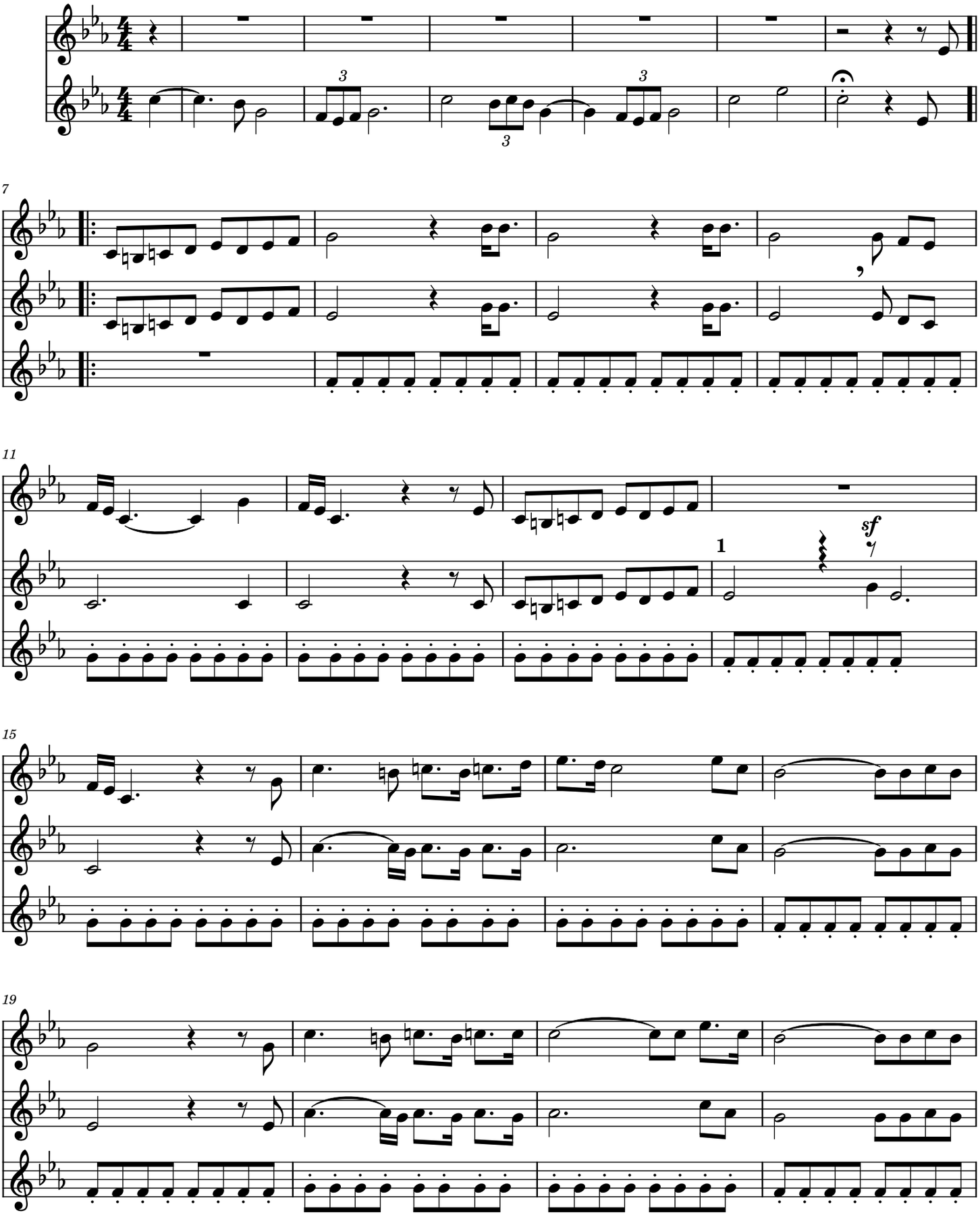

2

