Grabo

Julio Vidorreta Zubeldía

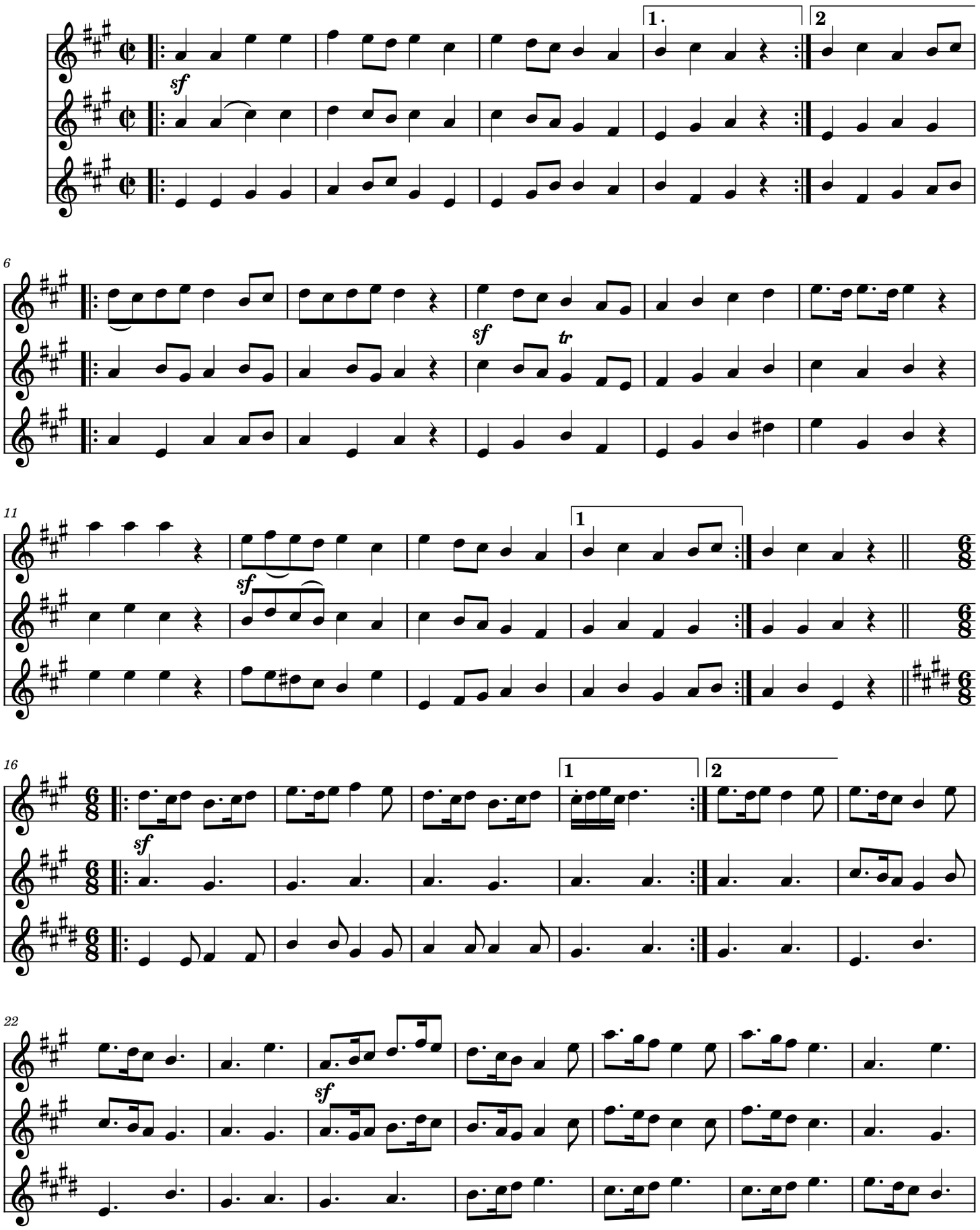

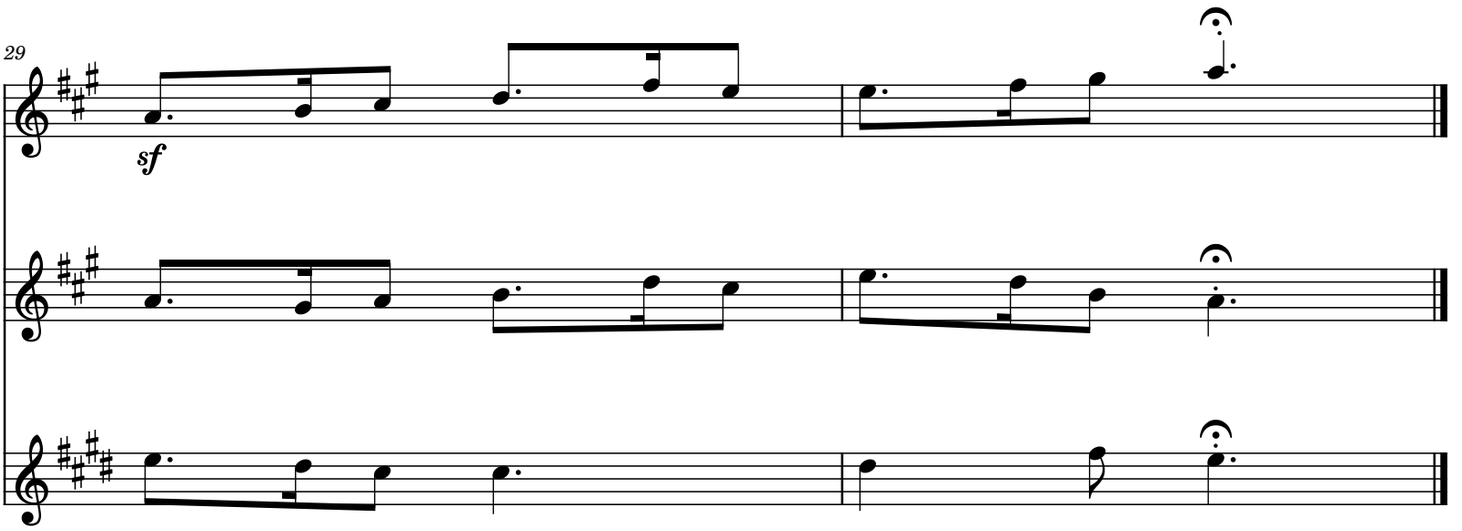
29
sf