Arku Dantza
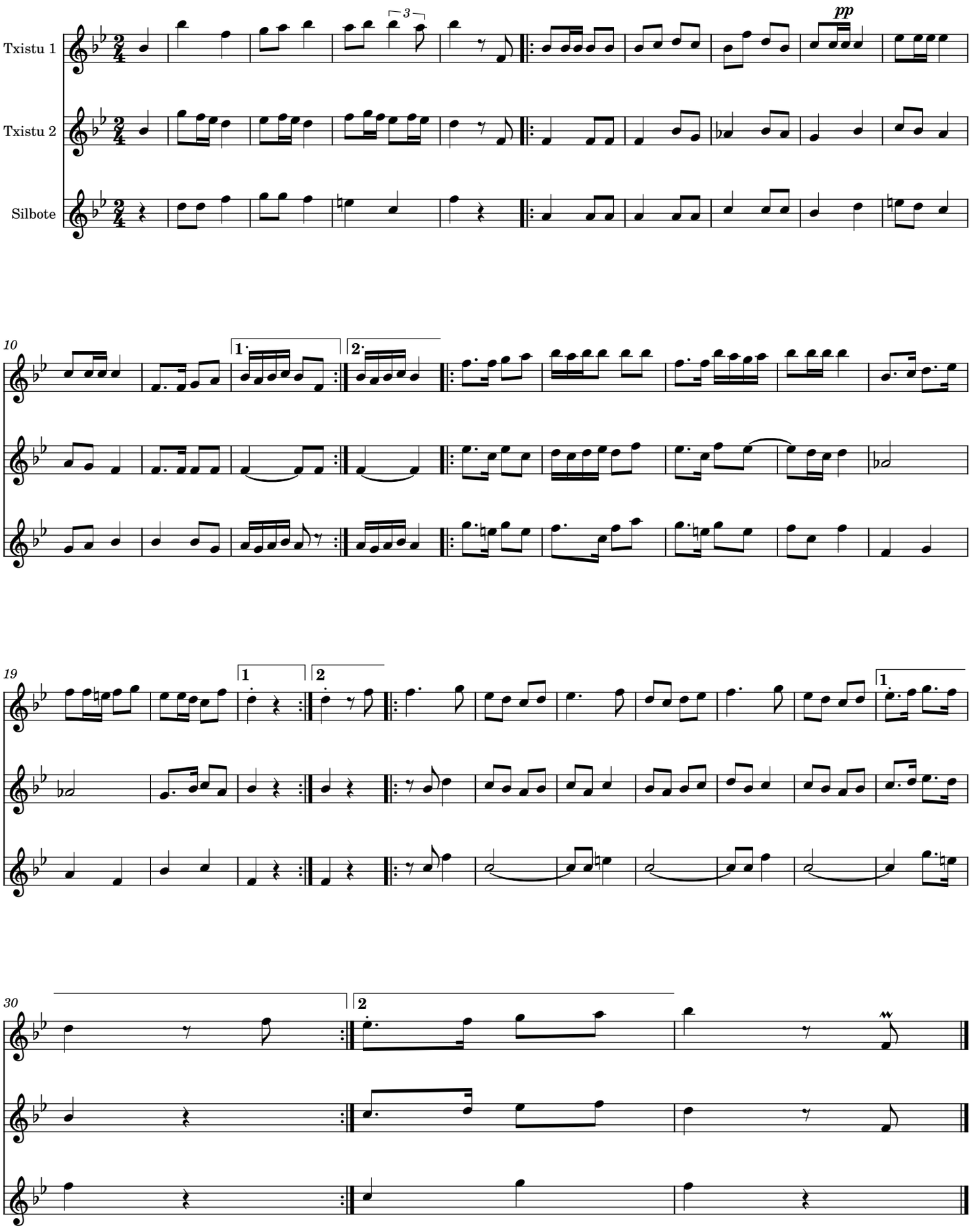
Herrikoia