Igantzi Zortzikua
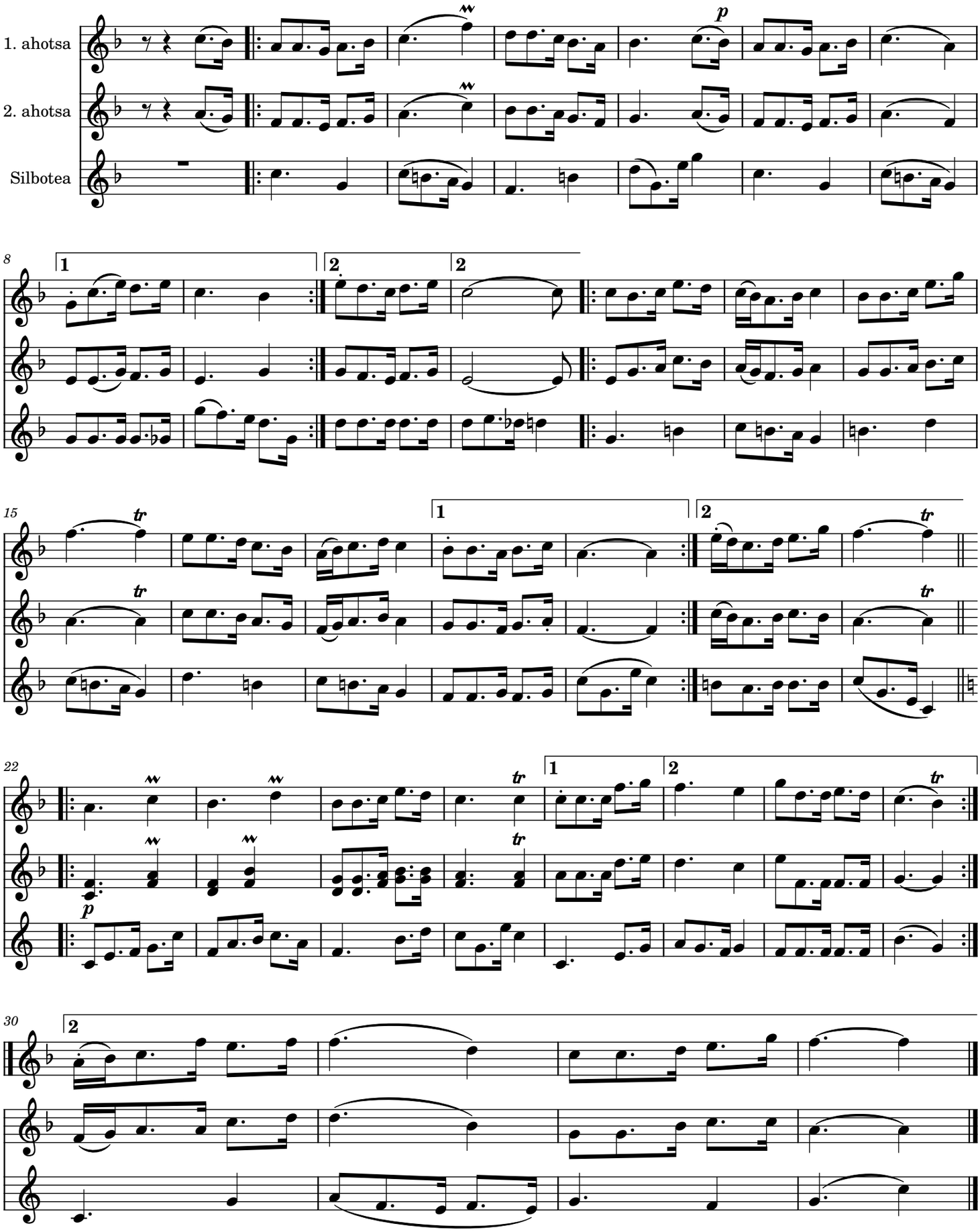
Egoitz Telletxea Etxepare