Eguberri bozkario
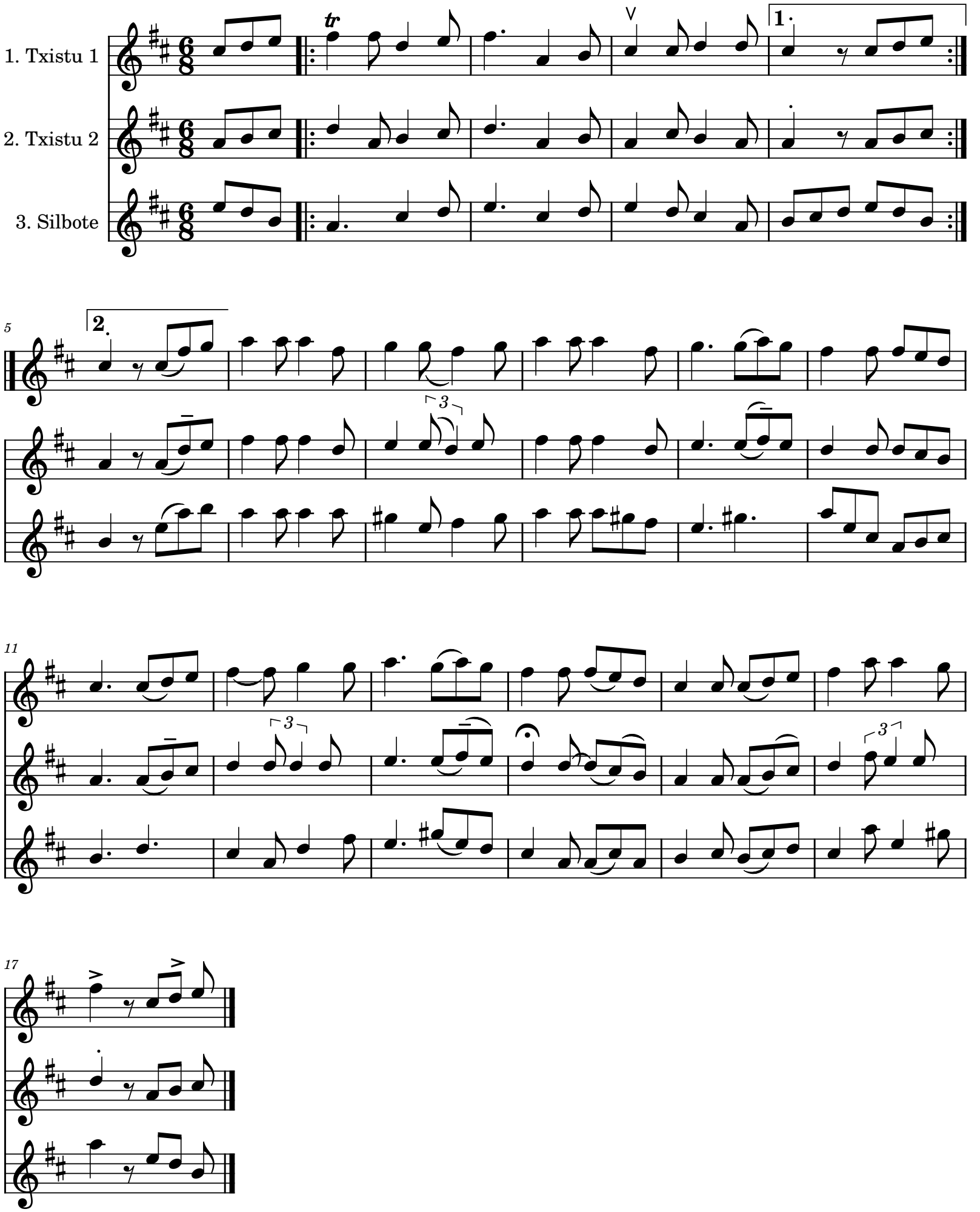
Julio Vidorreta Zubeldía